

The Most Sacred Queene Elizabeth Her Galliard

Transcribed by
Joseph Suryanata

John Dowland
(1563 - 1626)

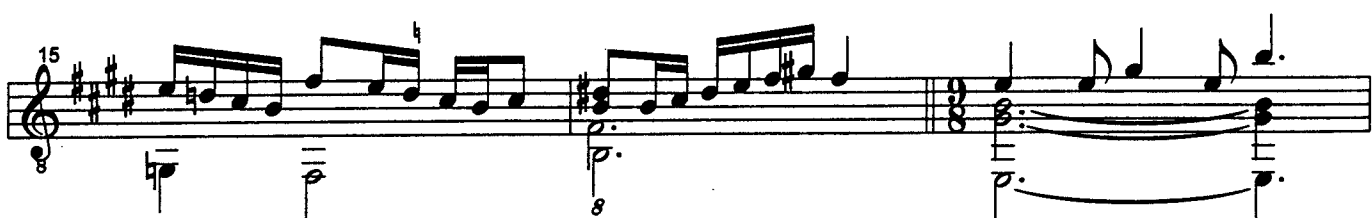
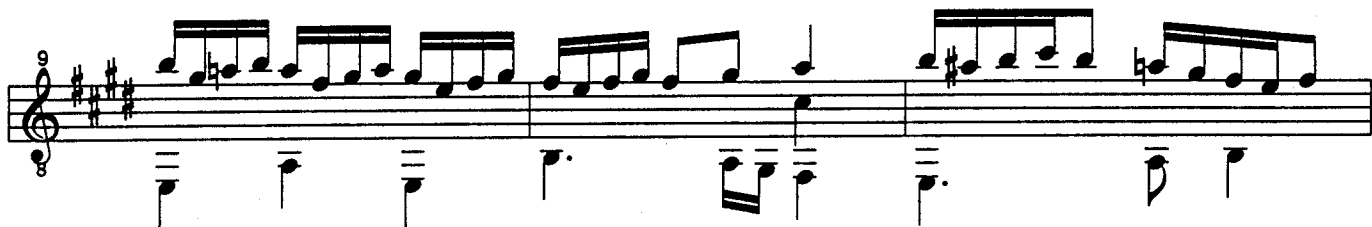

* Low E, open string, could be added here.