

Mignarda

(M. Henry Noel, His Galliard)

Transcribed by
Joseph Suryanata

John Dowland
(1563 - 1626)

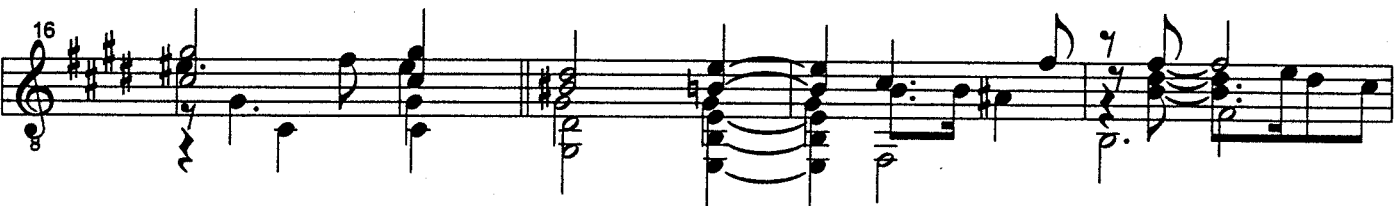

20

8

25

8

29

8

33

8

38

8

42

8

45

49

53

56

59

62
