

Melancholy Galliard

Transcribed by
Joseph Suryanata

John Dowland
(1563 -1626)

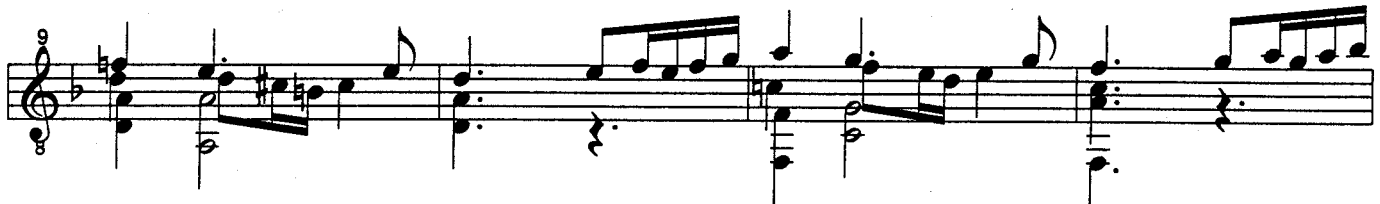

21

25

29

33

39

44

MASTER PIPER'S GALLIARD

John Dowland
(1562 — 1626)

② ④ ③ ② 1 2 4 III I⁴ ② III⁴

I 4 3 4 1 4 1 4 0 ② ③ ② ③ ② V

The second system continues the piece. It includes more complex fretboard diagrams, such as a barre across the first four frets, and various fingerings for both hands.

III VI V ③ ② (1-2) V

The third system shows further melodic development with fretboard diagrams and fingerings. A double bar line is present towards the end of the system.

III II

The fourth system continues with melodic and harmonic progression, featuring fretboard diagrams and fingerings.

III ③ ② ③ III ② ③ III

The fifth system includes more complex fretboard diagrams and fingerings, with a double bar line.

V ⑤ ⑥

The sixth system continues the musical piece with fretboard diagrams and fingerings.

III ② II III

The seventh system shows further melodic and harmonic progression with fretboard diagrams and fingerings.

III

The eighth and final system on the page concludes the piece with fretboard diagrams and fingerings.

1 - (3) Fa#
2 - (3) sol (6) Re

MELANCHOLY GALLIARD

GAILLARDE

Réalisation de la Tablature du Luth
et version pour Guitare par
BETHO DAVEZAC

JOHN DOWLAND
1563 - 1626

Durée: 2'35

III m i V III m i P i I

m i m i m i m i P i m i

III m i V III i m P i I m i P

V III 1/2 II I III

I III I III

V III 1/2 II I III P i m i

I III III m i

1) T V