

Dr. Case's Pavan

Transcribed by
Joseph Suryanata

John Dowland
(1563 - 1626)

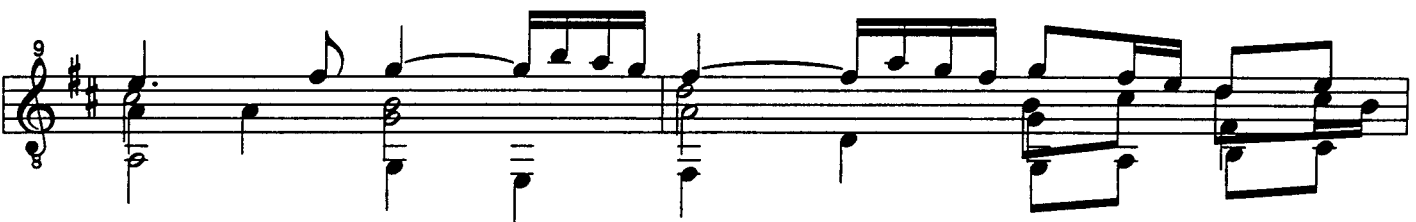
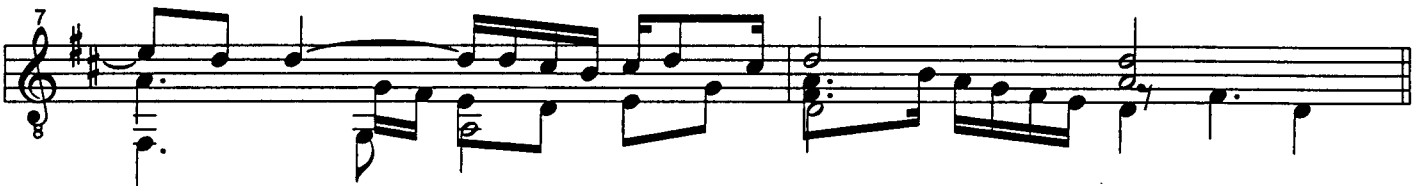
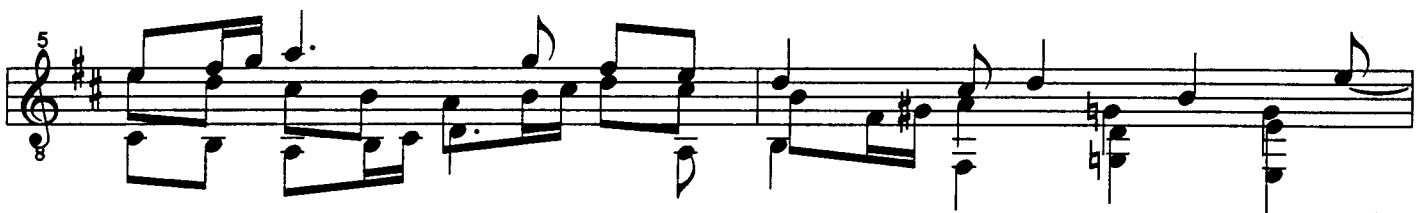
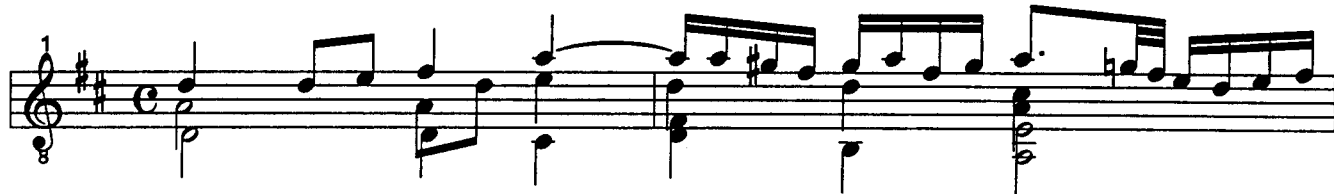

* In *Farewell Unkind*, from *The Third Booke of Songs* (1603), the vocal line suggests that these two G's be natural.