

# BAGDAD

$\text{♩} = 66 \text{ ca.}$

1. *f* *pizzicato*

2. *f*

3. *poco acc.*

4. *f* *risoluto*

5. *f*

6. *mf* *ff*

7. *poco più*

③

6 (Bagdad Thema)

*f*

④ ⑤

*molto cantato*

②

*nur heben*

3 3

*sfz*

②

7

*subito mp*

*f*

6

6

*f molto cantato*

*ff*

① ② ③

① ② ③

*meno f*

② ②

*dim.* ③ ③

*dim.* ③

6 7 ②

⊕

16 *mf* *dim. (m.s.)* *6* *6* *6*

17 *mf* *p* *mf*

18 *mp* *6* *6* *6*

19 *6 poco rall.* *6* *6* *6*

20 *6* *6* *6* *6*

21 *p* *morendo* *rall.* *(P.=1)*

22 *mf* *p* *f*

23 *pp*

32 *f* *cresc.*

33 *sfz*

34 *mf* *cresc.*

Tempo I

35 *cresc.* *f* dal *S' al* poi Coda

CODA

36 *rall.* *atempo* *accel..*

37 *L.V.* *rall.* *subito* *ten.*

38

39

40 *f*

41 10

42 *attacca*

# SINDBAD

$\text{♩} = 112 \text{ ca.}$

1 *f*

2 *mf*

3 *mf*

4 *cresc.* *mf*

5 *f*

6 *mf*

7 *p e affaticato* *rall...* *riprendendo*

# SINDBADS REISE

$\text{♩} = 84$  ( $\text{♩} = 112$ ) *ca.*

1

2

3

4

5

6

7

8 *accell...* *♩. 69*  
*mf*

9

10 *cresc.*

11 *cresc.*

12 *cresc.* *tempo giusto* *ff*

13 *f*

14 *mf* *mf quasi cantabile c*

15 *con spirito* *f/p*

16

*f/p*

17

*f/p* *f*

18

*dim.*

19

*tempo giusto*

*f*

20

*mf* *con spirito*

21

*tempo giusto*

*f*

22

*f*

23

*pp subito*

24 *8va*  

25 *8va*  

26  

27 **CODA**  

28  

29  

30  

31  

32 *dim.* *rall. ...* *attacca*

# DER KAMPE MIT DEN WELLEN

Introduzione  $\text{♩} = 80$

1 *p* (*preludiando*) *pp*

2 *poco più* *p*

3 *mp*

4 *rall. ... riprend. acc. D. rall.* *Mosso*  $\text{♩} = 6$

5 *Lento* *rall. ... calmo (80)* *maestoso* *mf*

6

7  
*accell. ....*  
*cresc.* *cresc.* *cresc.*  
*accell. ....*

8  
**A** *Molto mosso*  $\text{♩} = 80$   
*mf*

9  
**B**

10

11  
**AB**

12  
*cresc.* *cresc.*

13  
*sub. mp e misterioso* *sf2*

14  
*f*

15

16

17

18

19

20

21

22

*breve*  
④ ③  
f molto cantato

②  
b2  
A → B  
f pp subito

③ ⑥  
ff > f pp ⑥ sfz simile

meno

1.  
2.  
sfz sff2 sfz sff2

f > p mf

p

31 *cresc.* *ff*

32 *con forza*

33 *fff*

34 *mf*

35 *ff* *f* *ff*

36 *p* *p e misterioso*

37

38 *p* *4x*

39

*p (meno)*

40

*pp* *rall.*

41

Più lento

*p* *4x* *4x*

42

43

Tempo d'introduzione

*pp* *3* *3* *p* *attacca*

# DAS EI DES VOGELS RUCH

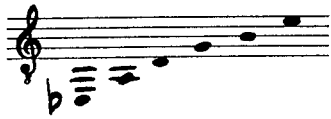

$\text{♩} = 50 \text{ ca.}, \text{ ma un poco libero}$

1 *ff* *pp e staccatissimo* *pp*

2 *f* *mp*

3 *P* *ff* *P* *f* *P* *ff*

4 *ff* *pp*

5 *f* *f* *p* *pp*

ponticello → *tas*  
*to*

6 *ff* *pizz.* *nat.* *Secco* *sfz* *sfz*

7 *sfz* *dal niente* *sfz*

5

*f* *pp* *ppp* *f*

9

*pp* *ff* *pp*

10

*accel...* *acc...* *acc.*

4 3

11

*acc...* *a tempo* *mp* *sfz* *3x*

12

*pp* *poco più* *poco più*

13

*poco rall.* *pp* *pp*

14

*pp* *pp* *i m (tambora)*

7 8

15

*mp* *ff* *sfz* *p*

16 9 10

*ff* *p* *ff* *p* *1 sec. ca.*

17 *pizz. p* *(6 → III)*

18 *(Intonation!)* *pizz/nat* *ff* *ppp*

19 11 *ff* *p* *mf* *1 sec. ca.*

# DIAMANTENFISCHER IM SCHLANGENTAL

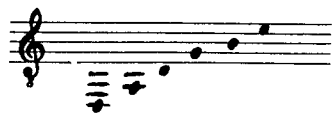

$\text{♩} = 92 \text{ ca.}$

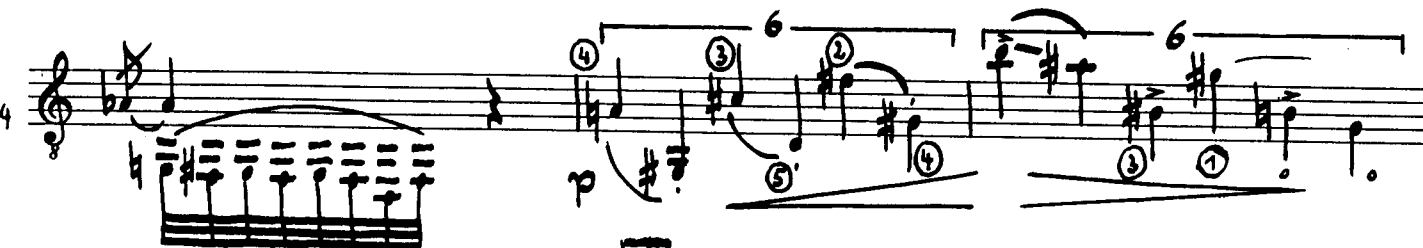
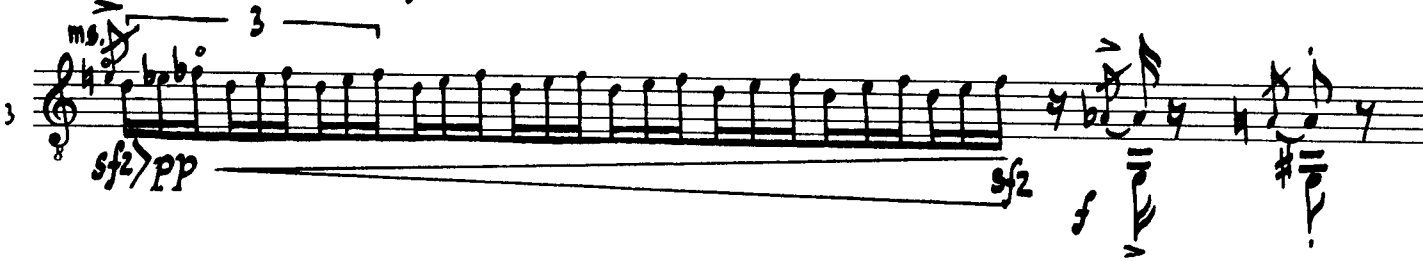
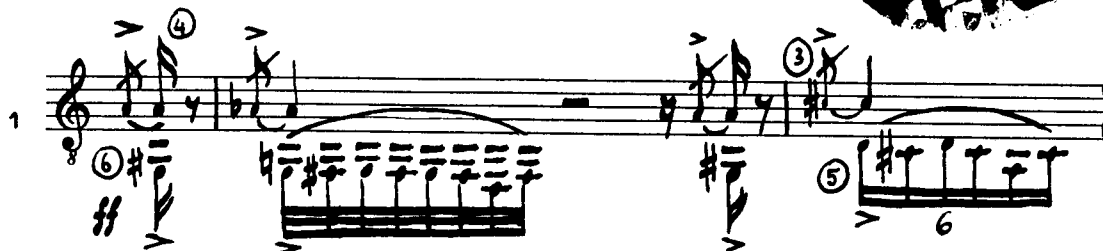

$\text{♩} = 80$  4 sec. ca Più Lento (♩ = 80), Libero

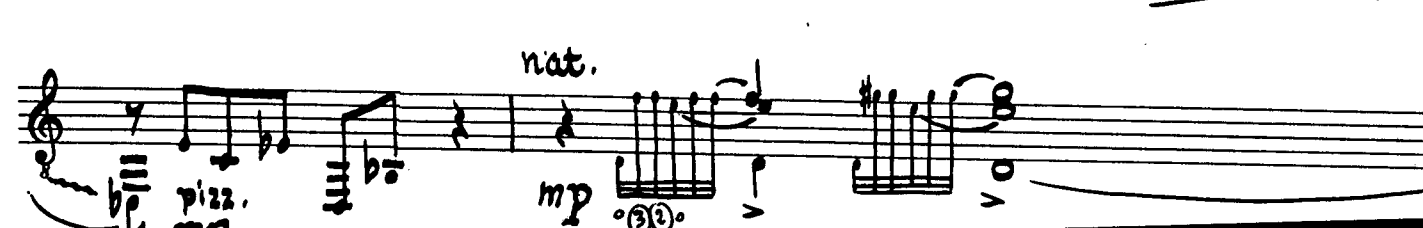

8 *rall.*  $\text{♩} = 72$   
*mf* *L.V.* *p* *acc.*  
9 *statico* *pp*

10 *acc.*  $\text{♩} = 80$   
*(mp)* *m.s.* *mf*

11 *acc.*  $\text{♩} = 92$   
*f*

12 *rall.*  $\text{♩} = 63$   
*cresc.* *ff*

13  $\text{♩} = 92$   
*L.V.* *p*

14 *pizz.* *ponticello — tasto* *mp*

15 *caldo f*

16

*pp*

17

*rall.*  
*ff*

18

*L.V.*  
*sempre ff*

19

*ff*  
*p dolce*

20

③ ④ ⑤

21

*sva*  
*ccc*

22

*desolato*  
*loco*  
*VI*  
15 16  
*(m.d.) pp*

23

8 sec. ca.

4 sec. ca.                      6 sec. ca.

24                      25

*pp*

*atta*

# GLÜCKLICHE REISE

$\text{♩} = 84 \text{ ca.}$

*p*

2

*f*

3

*f*

4

*f*

5

*f*

6 *f* (3) (2) (3) (2)

7 *f* 3 3 (3) (2)

8 *f* 3 3 3 3 (3)

9 *p* (2) (3) . . .

10 *cresc.* *mf*

11 *mf* (2) (3) (5) 3 3

12 *cresc.* (5) *cresc.* (5) (5) (3)

13 *mp* (5) *cresc.* (3) (5) *cresc.* (5) (3) *cresc.* (5) (3)

14 *f* *sfz* *mp* ③

15 *mf* *mp*

16

17 *sfz*

18 *f* *mp*

19 *mp* *p* *mp* *f*

20 *mp* *p* *un poco rall.* 3x

21 *f*

22

23

24

25

# DER STURM

$\text{♩} = 80 \text{ ca.}$

D.C. e segue

# DAS RETTENDE HOLZ

$\text{♩} = 76 \text{ ca.}$

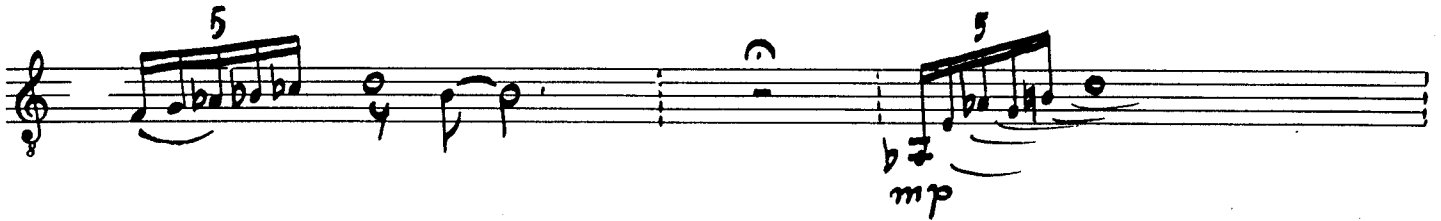

*poco a poco calmando*

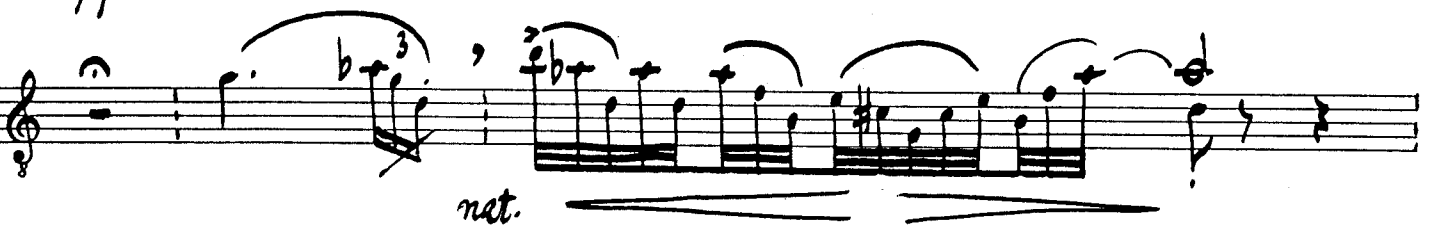

*attacca*

# SINDBADS

## VERZWEIFLUNG

*b* *acc.* *acc*

*♩ = 96 >* *ff*

*rall.* *meno*

*rall.* *Tempo I* *♩ = 69*

*leggero*

*dim.* *attacca*

# DIE KLEINEN MÄNNCHEN UND DER RIESE

♩ = 66 ca.

This is a handwritten musical score for a piece titled "Die kleinen Männchen und der Riese". The score is written on seven staves of music. The first staff includes a tempo marking of "♩ = 66 ca." and a series of circled numbers: (2) (1) (2) (1) (2) (2) (1) (2) (1) (2). The second staff begins with a first ending bracket and contains the word "simile". The third staff features a "p" dynamic marking and a "VIII" section with circled numbers (6) (5) (4). The fourth staff includes a "breve" marking and a "VII" section with circled numbers (5) (6) (6). The fifth staff has a "ff" dynamic marking and the instruction "(nur heben)". The sixth staff contains a "p" dynamic marking and a "3" marking. The seventh staff includes a "sfz" dynamic marking and a "3" marking. The score is written in a key signature of one sharp (F#) and a 2/4 time signature. The notation includes various rhythmic values, accidentals, and performance instructions.

3  
L.V.  
sfz

8va - - -  
S. senza rip.  
(3) (2) (7)

7 5

5  
sfz

f ff simile

mf ff

# DIE FLUCHT

$\text{♩} = 92 \text{ ca.}$

*p* # *pizz.* *misterioso* / *nat.* *nat.*

*pizz.* *pizz/nat.*

*mf* ⑤ *poco cantato* *pizz.* *mp*

*nat.* ② *pp* (*sul ponticello*) *p* ③ ③ ③ ③ ③

*mf pizz.* *nat.* ② ④ ①

*f*

8

9

*poco più*

10

*poco sfz* *f*

11

12

13

*f* *pizz.*

14

*/nat. cantato*

15

*ancora più f*

24 *allegro*  
*simile*

25

26

27

28 *molto cantato*

29

30

10

*f* ④ *cantato*

31

*più f*

# HEIRAT MIT DER PRINZESSIN

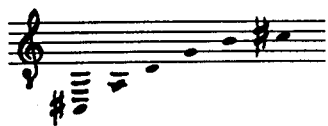

$\text{♩} = 84$   
*semplice*

*mf*  $\circ$  (1) (2) (3) (1) (2) (3) (1)  
*cantato* *p* *p*

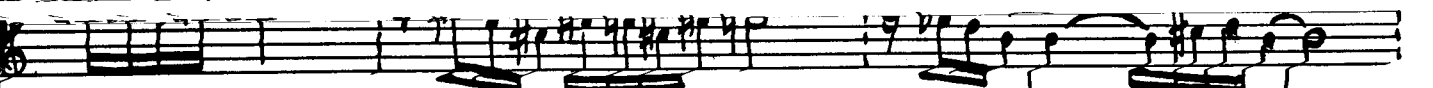
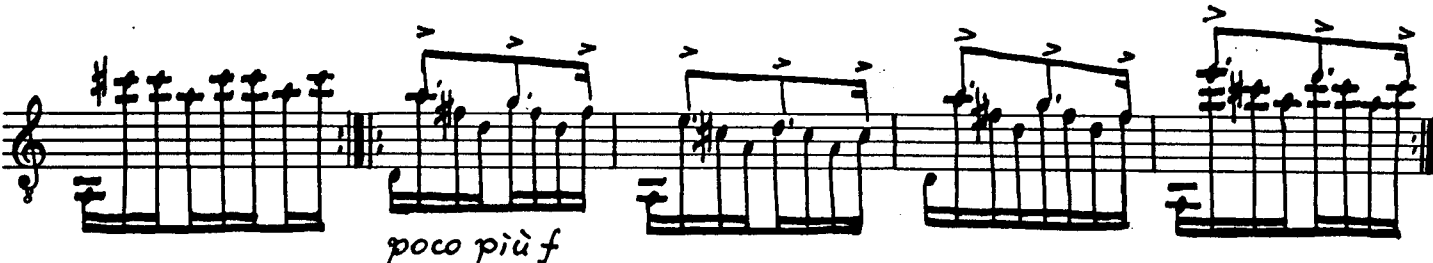
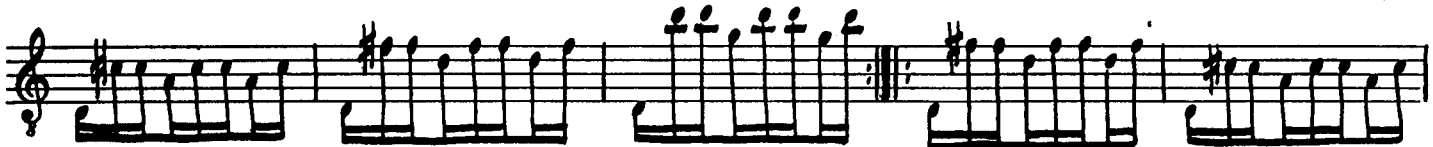

*allargando*  
*morendo*

*simile*

1. 2.

*quasi più lento*  
*rall.*  
*p*  
*pp il basso*

*ri prendendo*  
*p*  
*inquietando*

*p*  
*meno*

*p*  
*muorendo*

16

*rall.* - - - - -

*Più lento*

attaca

# ZWANGS BEGRÄBNIS

$\text{♩} = 56$

*ff*

4x

*mf*

*meno*

*mf rall. l'arpeggio*

*ff*

*poco muovendo*

*sfz (sempre)*

*f*

*p*

*sfz*

Più mosso (♩=72)

③

*mf*  
p ma pesante

*pp*

*poco acc.* *rall.* *a tempo*  
*mp*

*mp* *rall.* *poco*  
*cresc.*

*a tempo* *poco rall.* *poco rall.*  
*dim.*

*pp pizz.* *sfz (nat.)* *P misterioso*  
(♩=72)

⑤

5  
6  
4  
4 2 4  
muovendo  
- rall.

3 6  
p 4 2 3 1

mf

5 4 3 5 4 3 4

2 2 dc.  
f sfz

ff f ff f meno f

mf mp p 3 mf e calmo

e poco più lento

poco a poco cresc.

30

3

3

3

3

3

f

① ② ① ② ①

31

*sffz*

*f*

*sffz*

32

*f molto gioioso (molto vibrato)*

33

34

*Brio*

*ff*

# REISE NACH INDIEN

1

a tempo

poco affrett.

a tempo

5

24

6

$\text{♩} = \text{♩} (\text{♩} = 92-96 \text{ca})$

3

3

muovendo

5

Tempo  $\text{♩} = 54$

24

25

26

27

*muovendo*

28

*subitop*

29

30

*ac - - - cel - - - le - - - ran -*

31

*do*

*subito tempo d=54*

3 3 3 3 3 3 3 3

32

33

34

Tempo I (♩ = 69)

35

trattenuto

36

37

# DER UNTERIRDISCHE FLUSS

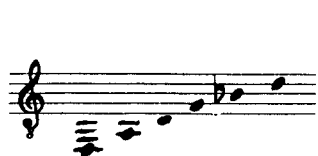

♩. = 100

*MOSSO*

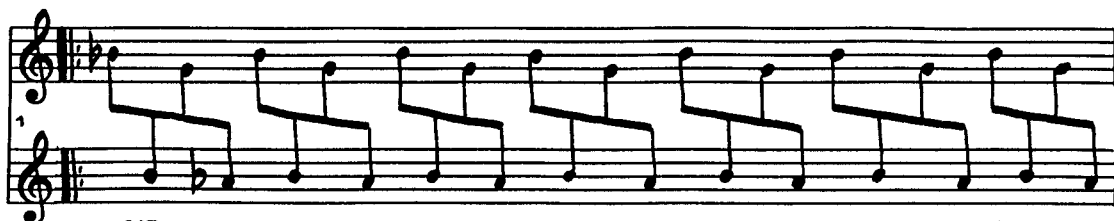

*pp*  
*e misterioso*

*p*

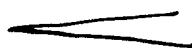
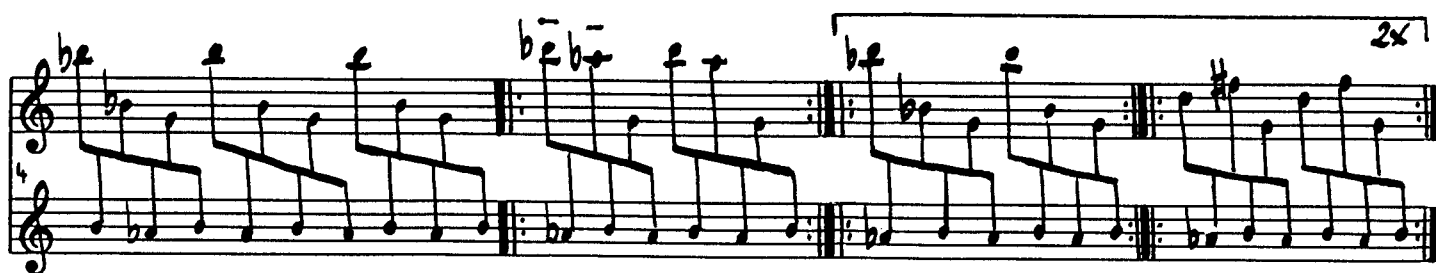

*nur II x*

*mf*

*f*

*dim.*

*cresc.*

*cresc. - -*

4x

quasi più lento

4x

4x

(2x)

subito pp

riprenendo

15

16

17

p

f

*poco rall... a tempo*

1 *leggero* *p* (4) (5) (6) (3) (4) (2) (5) L.V.

2 *mf* *p*

3 *p*

4 *p*

5 *p* L.V. (4) (2) (6) x-

6 (5) (5) III+ (1)

7 1. 2. L.V. (6) (5) sf2

8 *loco* *p* (3) (4) (6)

# DER FLUG

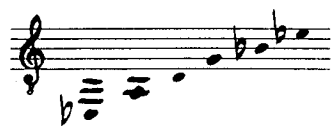

$\text{♩} = 72 \text{ ca.}$

*a tempo*

*accelerando*

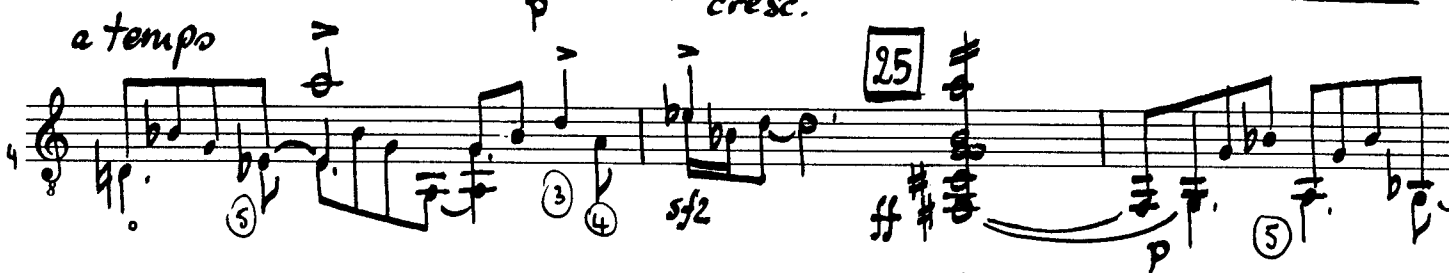

*a tempo*

*cresc.*

*accelerando*

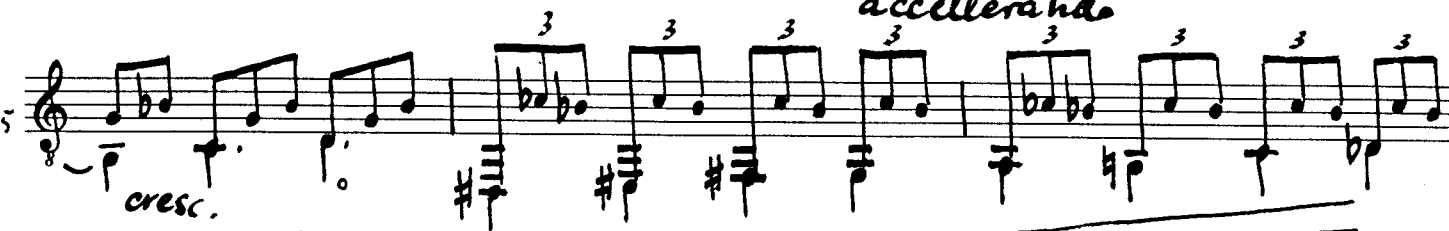

*cresc.*

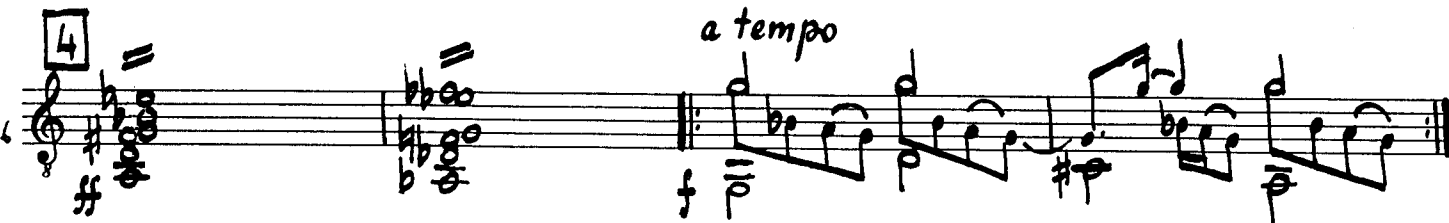

*a tempo*

*accelerando*

*cresc.*

8

5

9

*accel.*

*p* *cresc.* *mp*

10

*cresc.* *mf* *cresc.*

11

*mf* *acc.* *acc.* *acc.* *a tempo* *ff*

4 2

12

2 4

16

*cantato*

2 3 2 4

14

6 5 5 6 5 4

15

*f* *p* *mf* *cresc.*

16 *acc.*

17 *acc.* *a tempo*

18 *mf cantato* *cresc.*

19 *cantato*

20 *f*

21 *pp* *cresc.*

22 *cresc.*

23 *a tempo*

24 *mf* *acc.* *a tempo* *f*

25 *(senzarip.)* *acc.* *accel.*

26 *a tempo simile* *acc* *a tempo* *mp*

27 *poco a poco cresc.*

28 *cresc.*

29 *cresc.*

30 *f* *cresc.*

31 *cresc.* *cresc.*

32 *sffz* XIX- (3) *pp e dolcissimo*

33 *pp* *tempo I (ma più lento)* *molto espressivo*

34 *mp*

35 *mf* *f* *ff*

36 *mf* *f*

37 *cresc.* *cresc*

38 *sffz* *v* **26**

39 *pizz. mp* (5) (6)

# SINDBADS VERKLÄRUNG

$\text{♩} = 69$

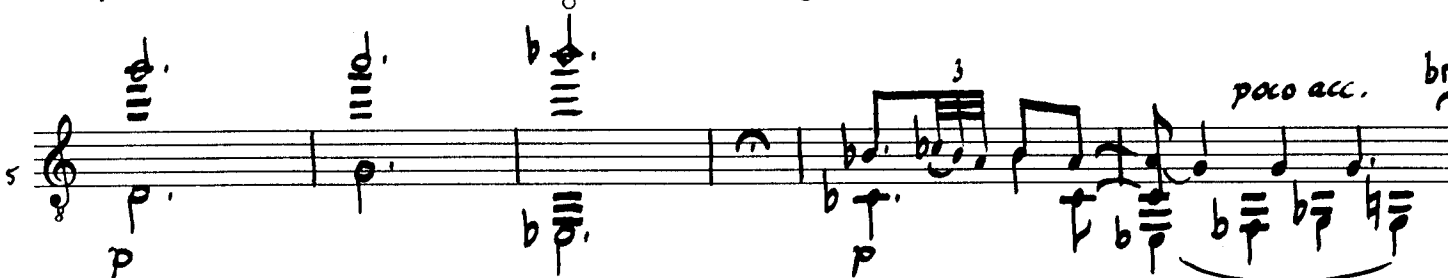
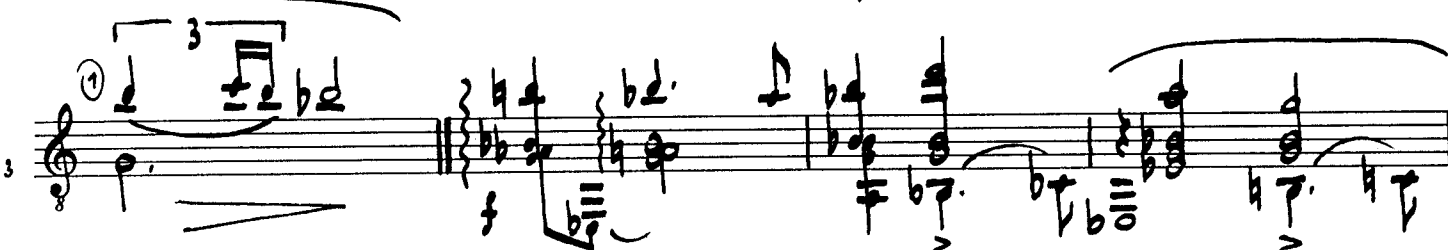

8 *semplice*  
*ma molto cantato*

9 1. 2.

10 *pp* *pp*

11 *p*

12 *poco accel.*  
*mp* *mf* *rall.*

13 *Tempo I*  
*mf*

14

15 2.

# SERENDIP

Introductory musical notation in treble clef, showing a few notes and a sharp sign.

d. r. 63

*a tempo*

*molto cantato*

*rall.*

*C*

*poco rit.*

*a tempo*

*poco rit.* *a tempo*

*5*

*1.* *rall.*

rip. dal e segue

*non rall.*

16

17

18

19

## RÜCKKEHR NACH BAGDAD

$\text{♩} = 66 \text{ ca.}$

1

2

genau am XIX anschlagen *breve*

3

$\text{♩} = 66$

4

5

*poxo affrettando*

*muovendo*

6

*rell.*

*mf*

7

*quasi cadenza*

8

*rall. ...*

*mf*

$\text{♩} = 112 \text{ ca.}$

9

*f*

10

11

*Sindbad*

*breve*

12

13

14

15

16

17

18

19

20

21

22

23

*Più mosso*

24

25

26

27

*Tempo I*

*ff*

*e segue*

30 *a tempo* Musical staff 30: Treble clef, key signature of one sharp. Contains eighth notes, a slur, and triplets of eighth notes. Circled numbers 1, 2, 3, 4 are present. Dynamics include *f*.

32 *mf* Musical staff 32: Treble clef, key signature of one sharp. Contains eighth notes, a slur, and a triplet of eighth notes. Dynamics include *mf*, *p*, and *mf*. Circled numbers 1, 2, 3, 4 are present. *a tempo ma più* is written above the staff.

33 *lento* Musical staff 33: Treble clef, key signature of one sharp. Contains eighth notes, a slur, and a triplet of eighth notes. Dynamics include *f*. *Sindbad* is written above the staff.

36

37

38

39

40

41

42

43

44

45

45

*rall.* *A tempo*

46

46

47

*esitando*

48

48

12.

49

49

50

*vibr.*

51

51

*simile*

52

53

54

55

56

*accento simile*

57

58

59

60 *meno f* *f e deciso* 4x

61 *f > sempre* 6x

62 *rit.*

63 *rit.*

64 *rit.*

65 *senza rallentare*

