

Koyunbaba

Suite fur Gitarre (op.19)

I

Carlo Domeniconi
1985

Moderato

Tuning

Scored By Chae Hyouk

morendo

The notation is dense and detailed, with many notes having accents and some having a '7' above them, suggesting a guitar context. The page concludes with a final system of eighth notes with accents and a final eighth note with a fermata.

II

Mosso

D.S. al Fine

III

Cantabile

The notation includes various musical symbols such as treble clefs, stems, beams, and note heads. The piece concludes with a double bar line and a sharp sign (#) on the eighth staff.

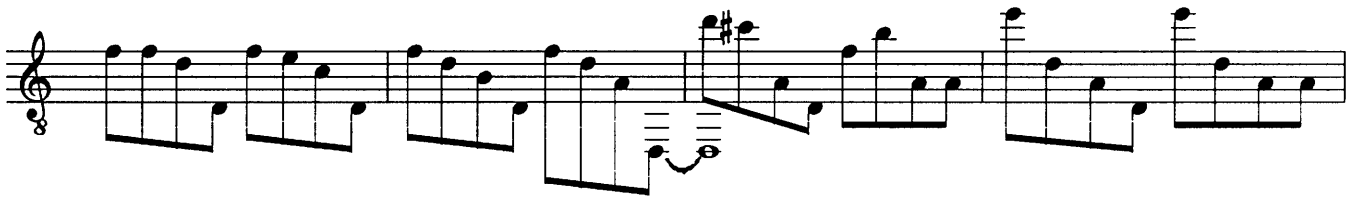
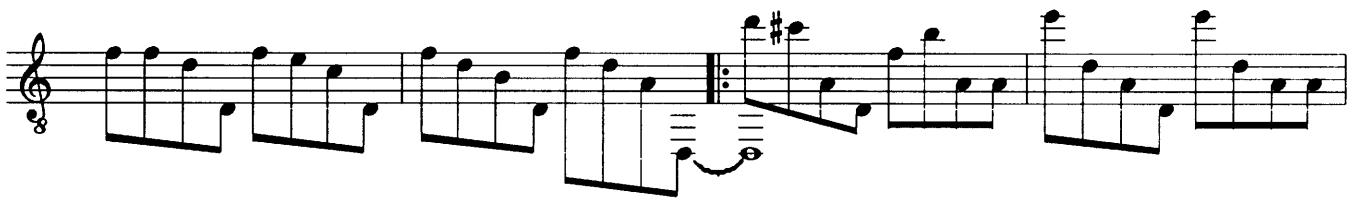

rubato.

accelerando

a tempo

accelerando

a tempo

rubato

rall.

rall.

morendo

IV

Presto

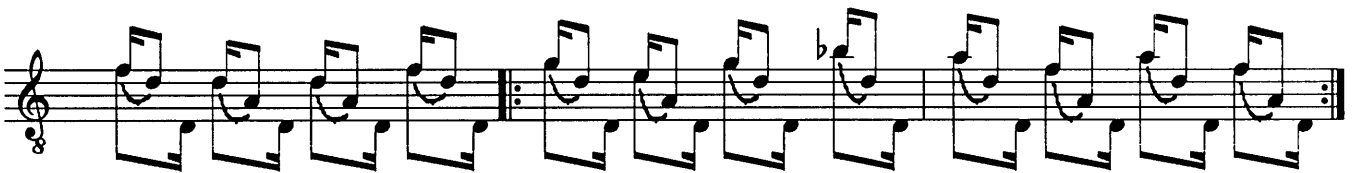
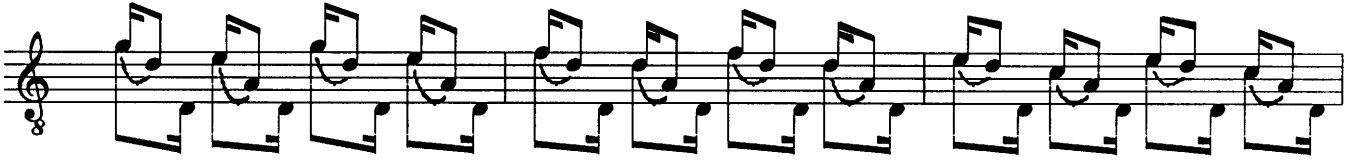
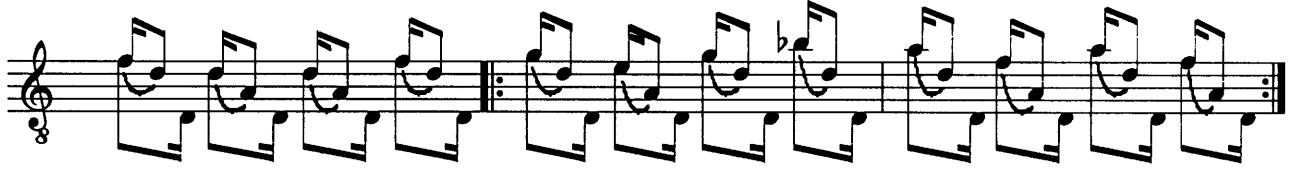

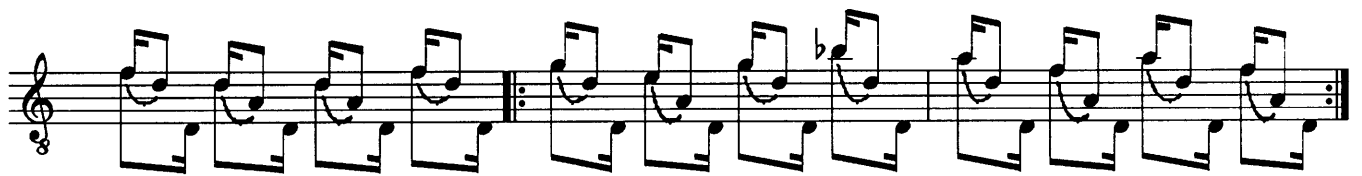
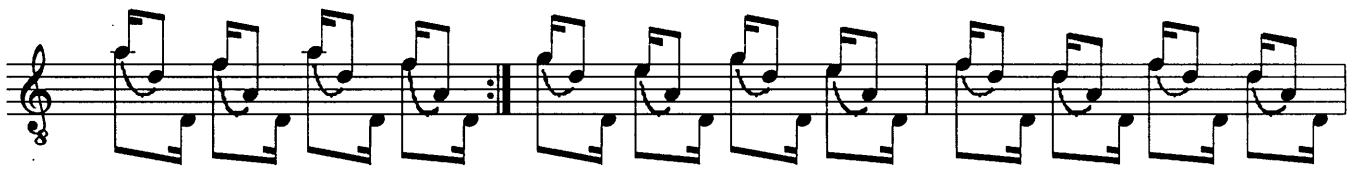
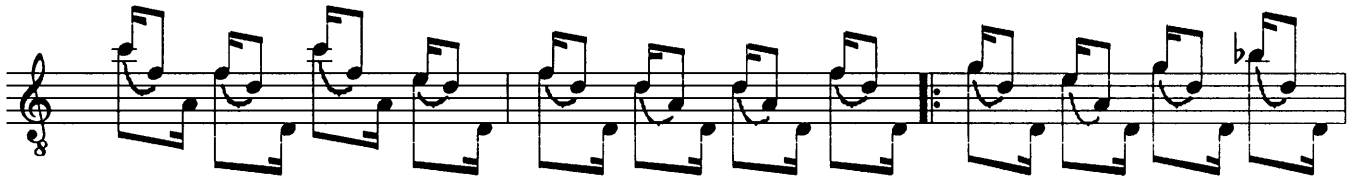
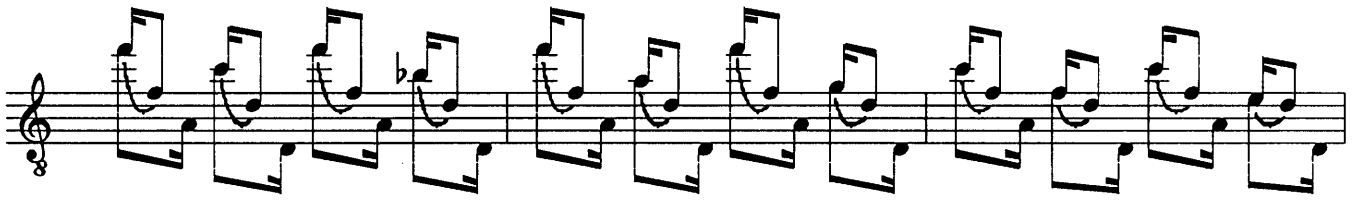

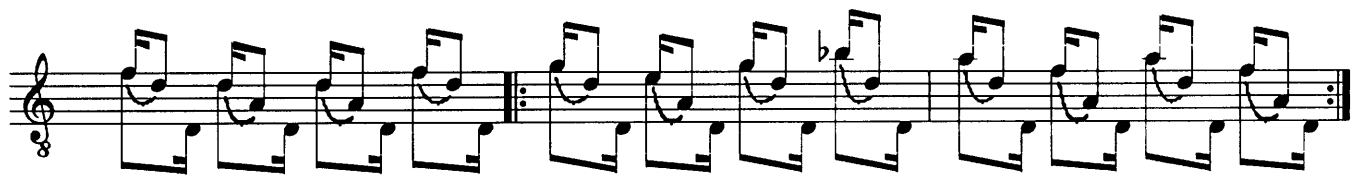
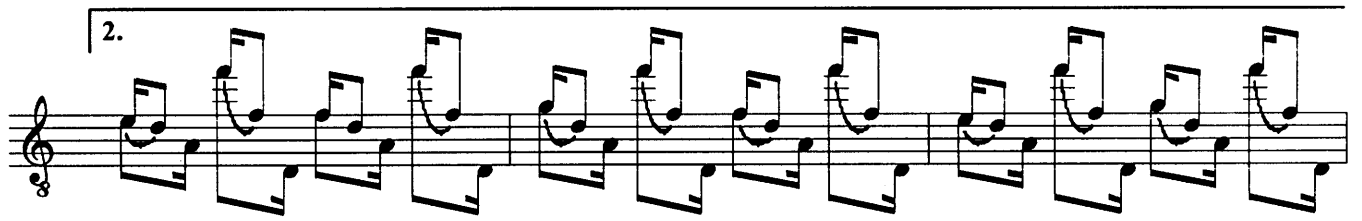
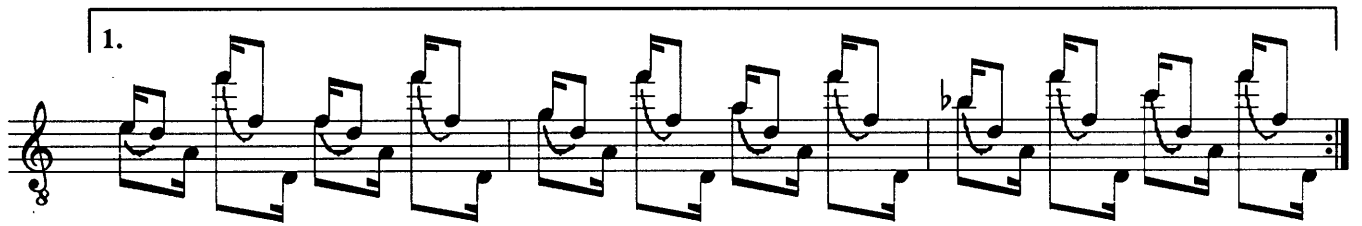
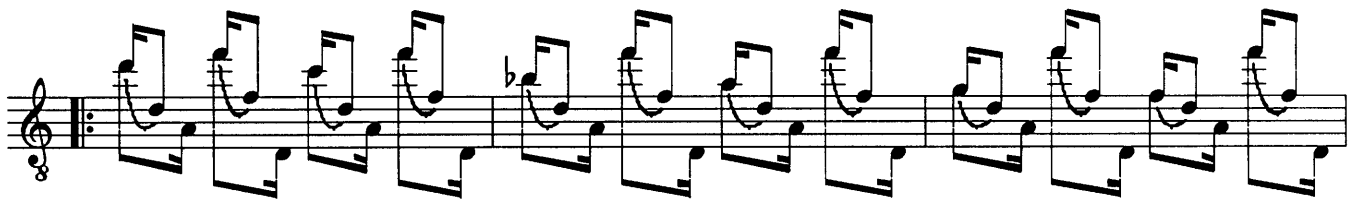
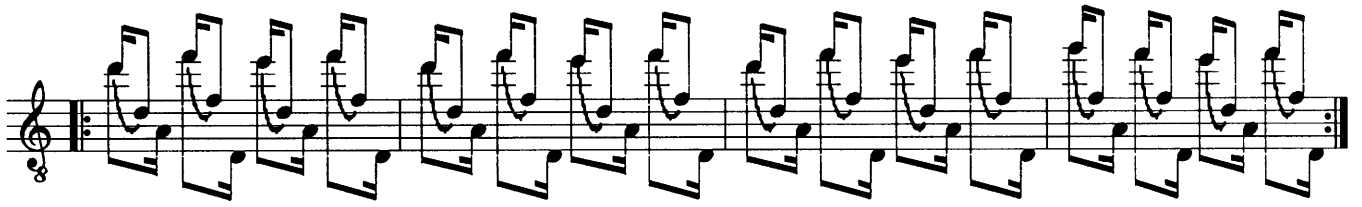

arm.7

5

rasgueado

5

6

4

4

4

arm.5

5

6

4

4

4

