OMAGGIO A A.CARLEVARO
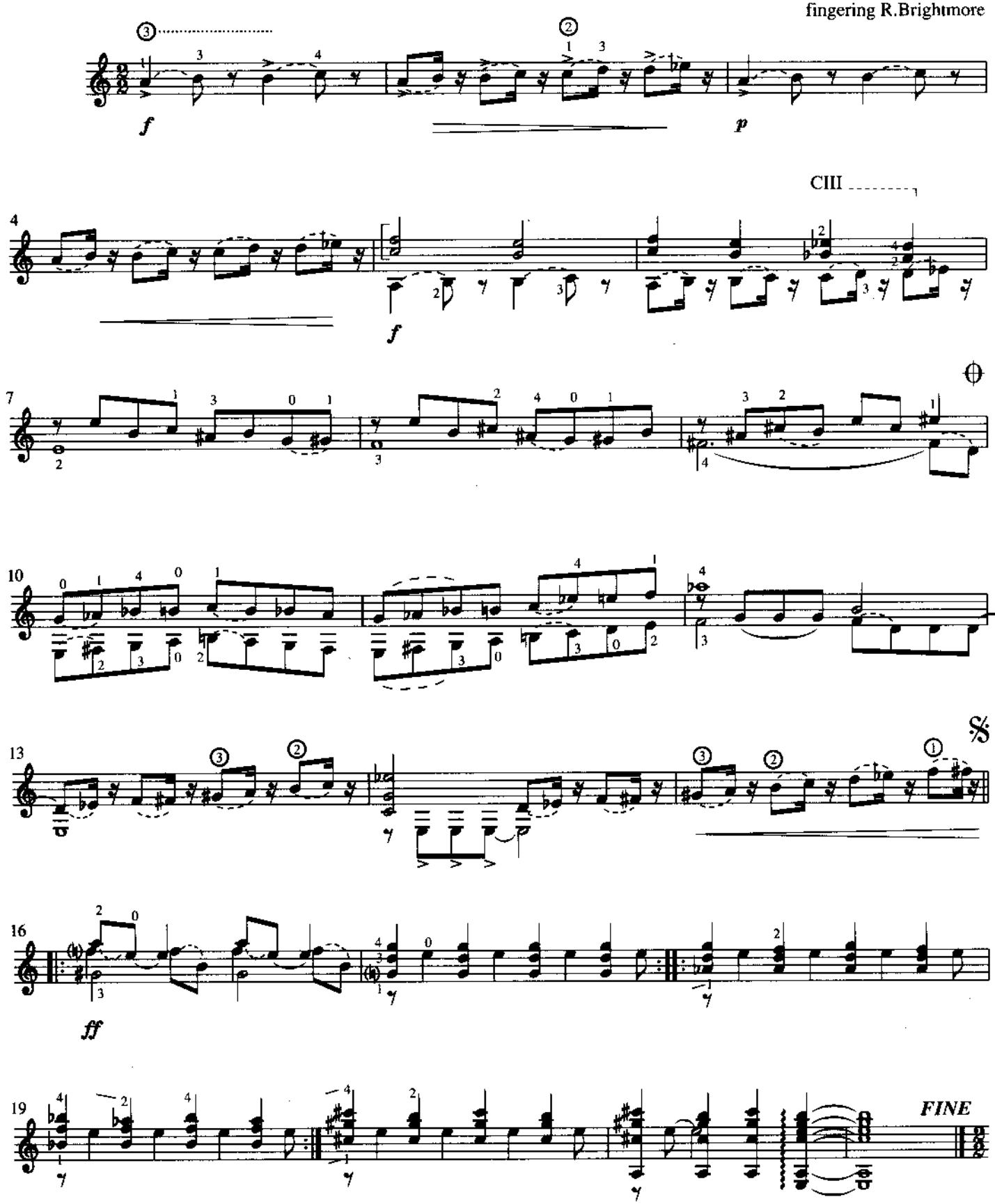
Carlo Domeniconi
fingering R.Brightmore