

ЛЕГЕНДА

Редакция И. Пермякова

С. ДОДЖСОН

Andante serioso e flessibile

poco a poco dim.

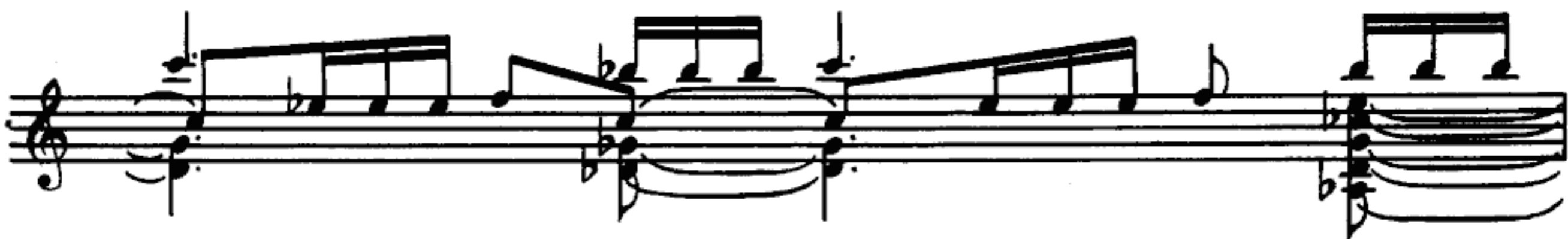

