# 16 Io vo gridando
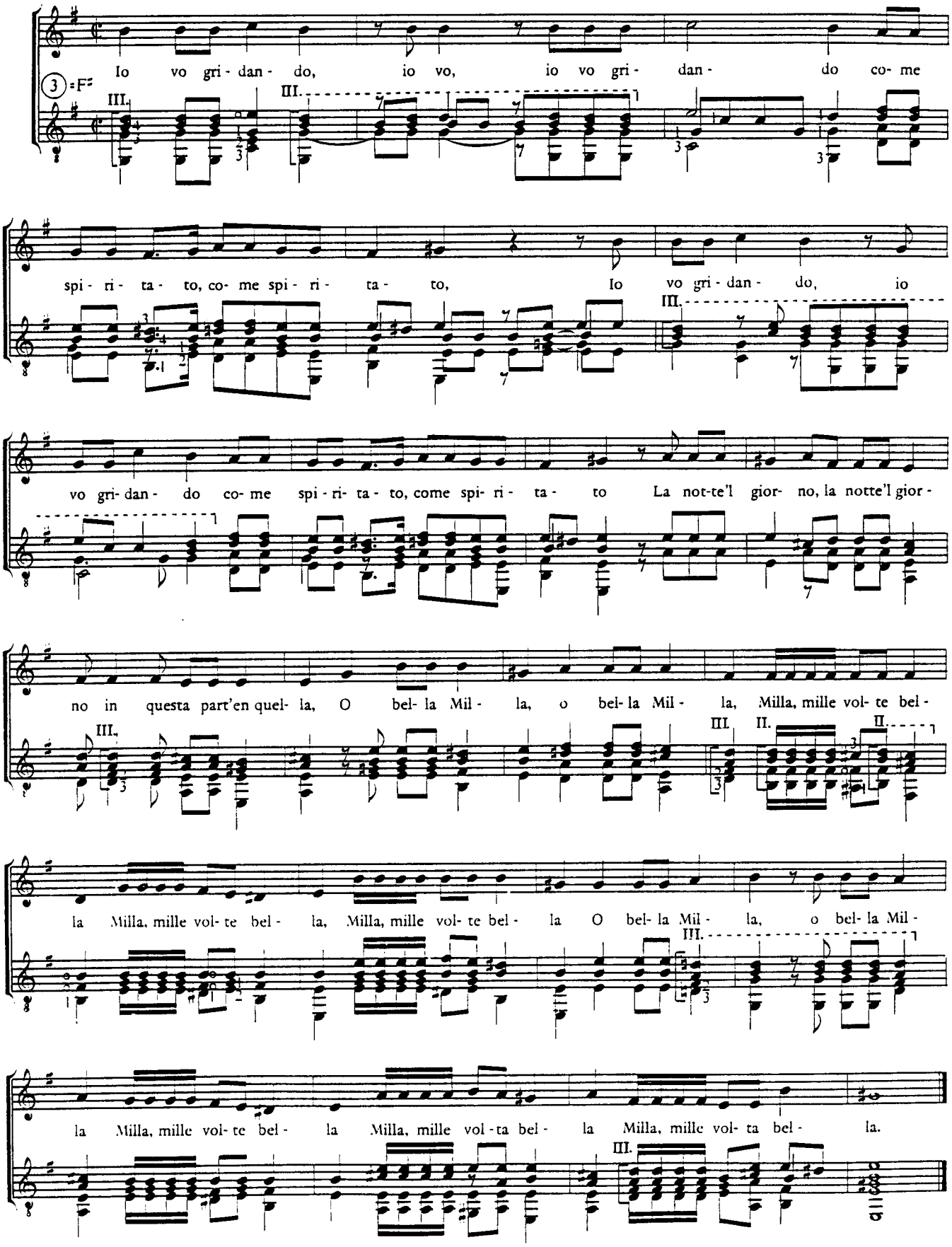
Girolamo Conversi
(Arie e Canzoni — 1574)