G. i Bolje 547
GÅVA fr. Ing. C. O. Bolje af Gennäs
1924

LA MARSEILLAISE

Variée

pour la

GUITARE

par

Ferd.o Carulli.

Op. 330.

N.o 3378. Pr. 45 kr.

MAYENCE CHEZ LES FILS DE B. SCHOTT.

Bruxelles Schott frères
82 Montagne de la Cour

Londres, Schott & C.ie
159 Regent Street.

Dépôt général de notre fonds de Musique:
LEIPZIG C. F. LEEDE.

KONGL. MUSIKALISKA AKADEMIENS BIBLIOTEK • STOCKHOLM •

1924
979.

LA MARSEILLAISE.

CHANT NATIONAL FRANÇAIS.

VARIÉE. **F.CARULLI Op.330.**

Largo assai.

INTRODUCTION.

f

Marziale.

f

sfz

sfz

Stich und Druck von B.SCHOTT'S SÖHNEN in Mainz. 3378.

1e VAR

mf

2e. VAR.

sfz

sf

3e VAR.

f

sf

d

sf

4e. VAR.

mf

f

7e. Case.

mf

f

mf

f

p

f

f

p

ff

Fine.

E COLLECTIONE
J. Birkel-Smith.
63

Riesbeck & Birkel-Smith's samling 124

La Marseillaise

VARIÉE

pour la Guitare

Par

FERD.° CARULLI

Op. 330 — Pr. 40 kr.

MAYENCE ET ANVERS

chez les fils de B. Schott.

3378

25

Largo assai

INTRODUCTION.

f

Maziale.

f

sfz

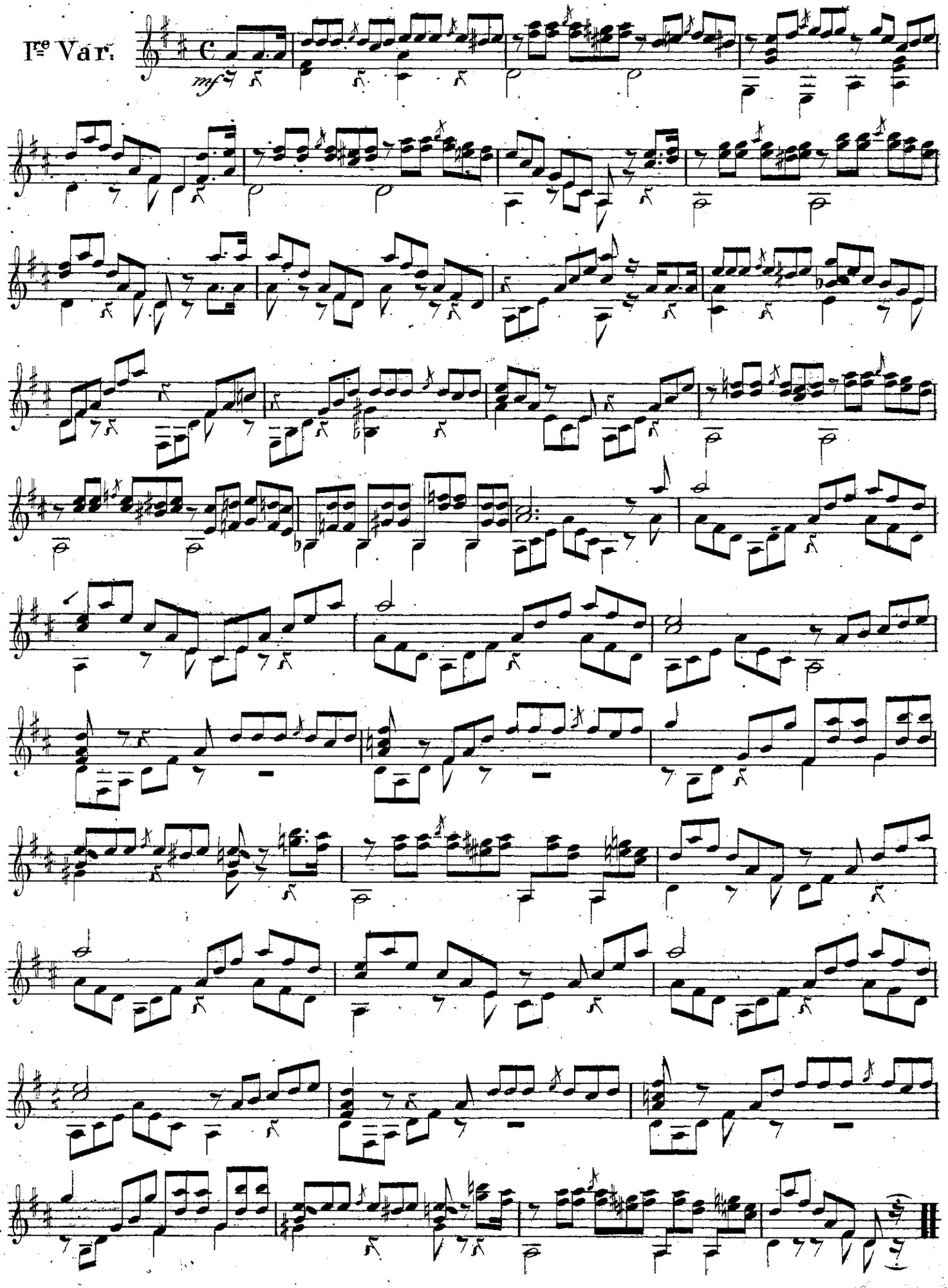
Ire Var.
mf

2de Var.

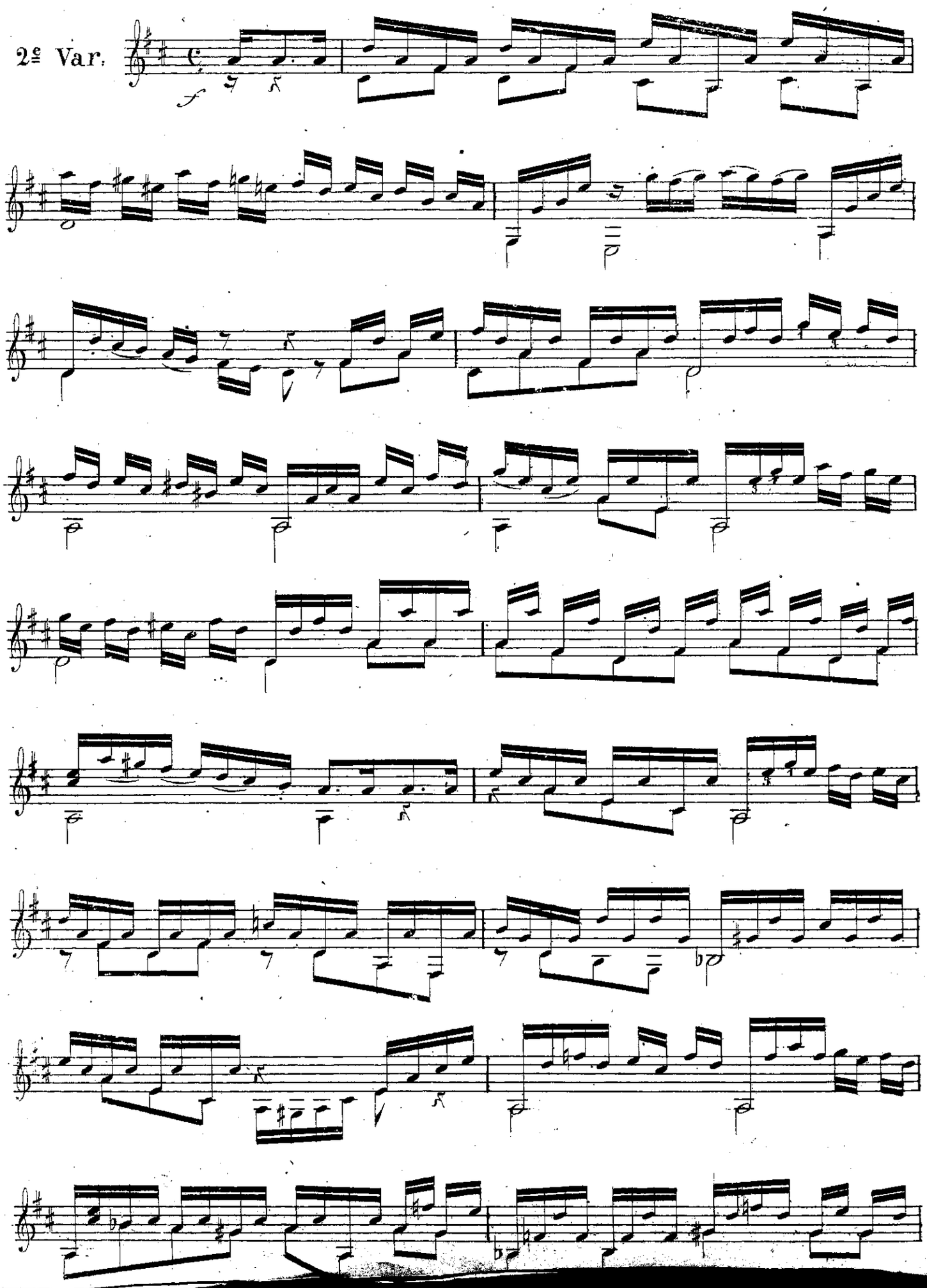

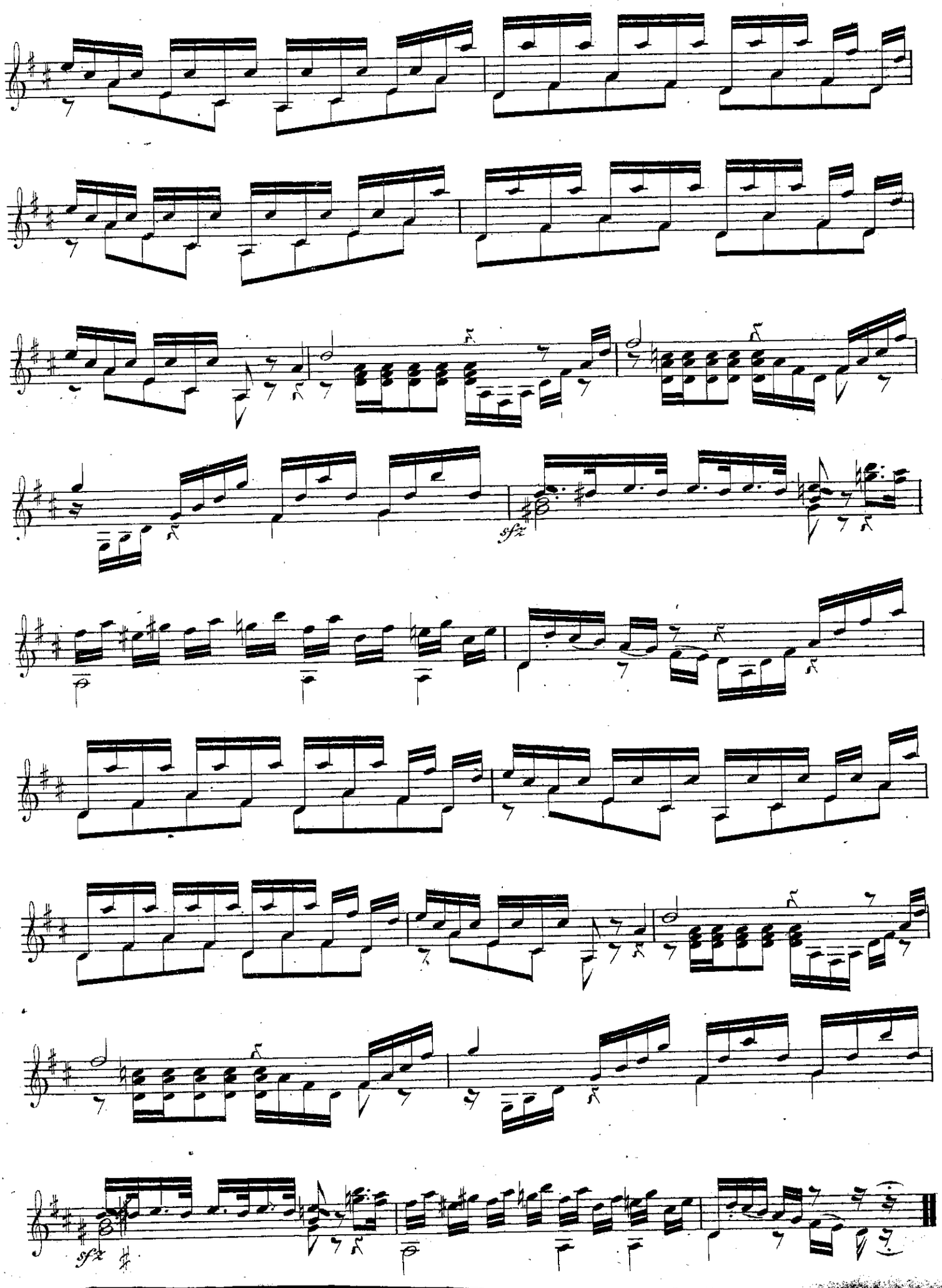
sfz
sfz
sfz

3e Var.

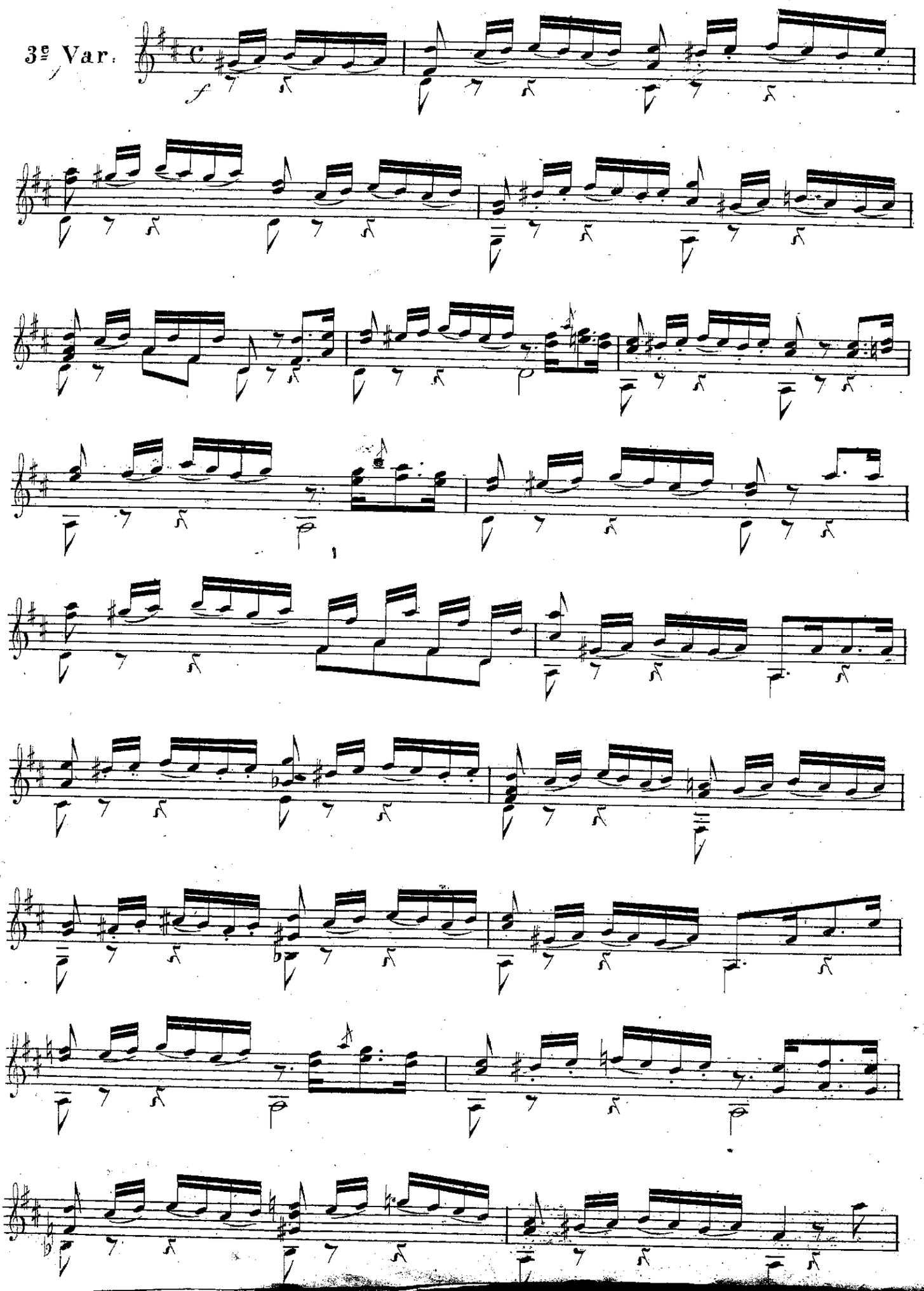

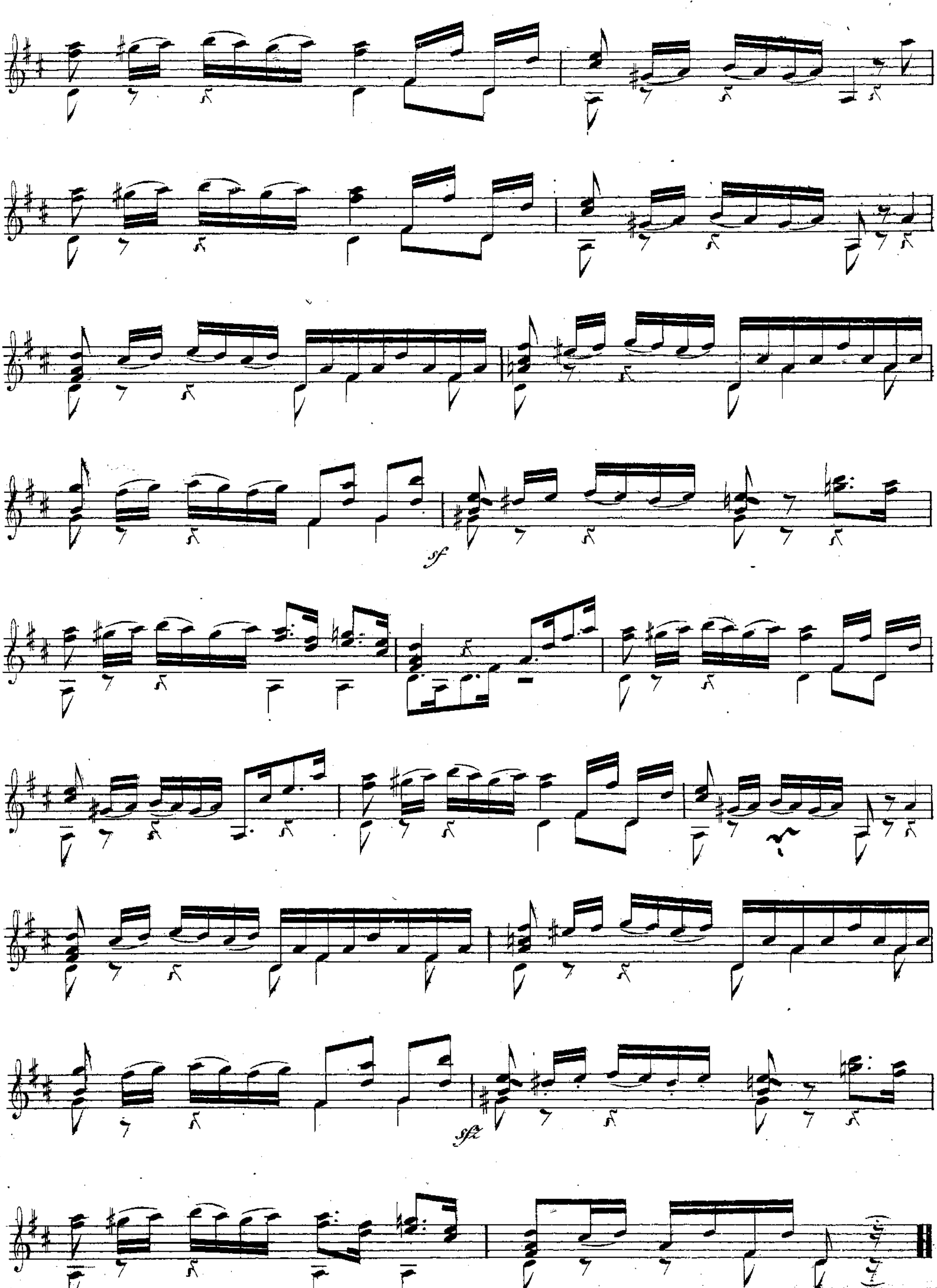
sf
sfz

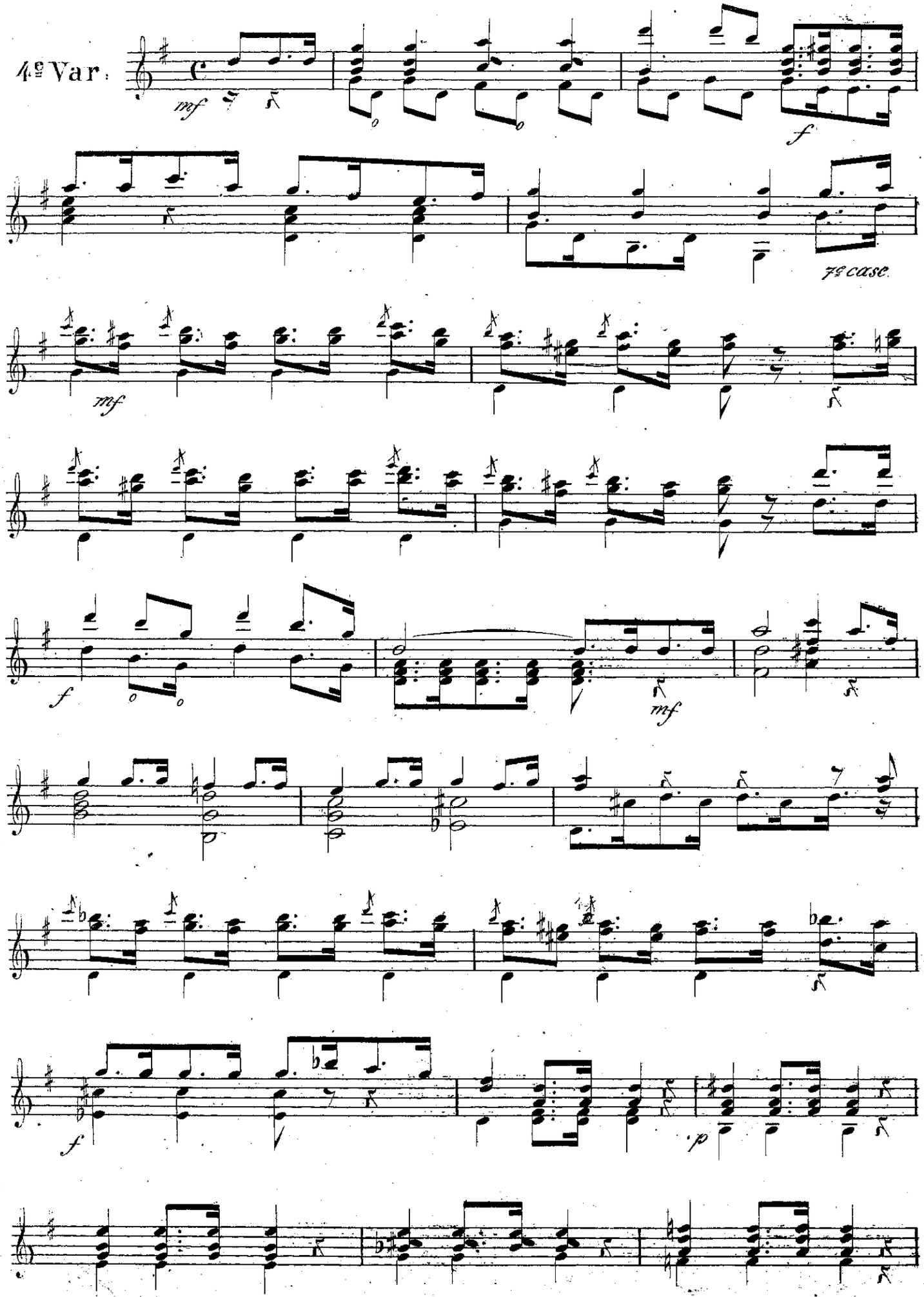
4.e Var.
mf
f
7e case.
mf
f
mf
f
p

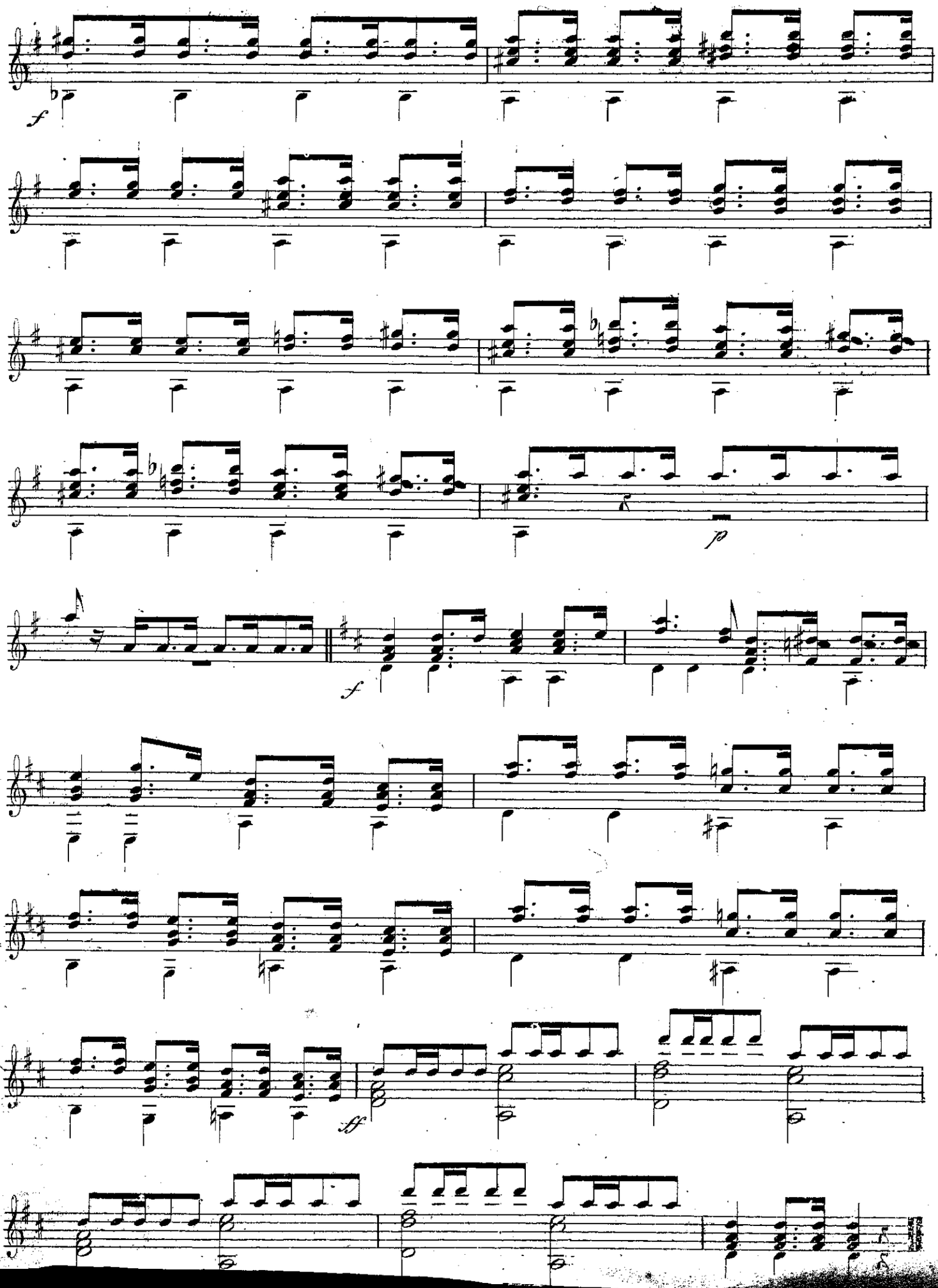
f
p
f
ff