

PRELUDIO

(AIRE DEL ALTIPLANO)

(BOLIVIA)

A la memoria de Jorge Escribano

M. M. $\text{♩} = 69$

JORGE CARDO

C. VII - - - C. V - - -

C. III -

C. II - - - C. III - - - C. I - - -

C. III - - - - - C. IV - - - - -

C. VIII - - - - - C. VI - - - - -

C. IV - - - C. IV - - - C. II - - - C. II - - -

C. II - - -

C.VII φ.VII C.V

C.III C.II C.III C.I

C.III C.IV

C.VIII C.VI

C.IV C.IV C.II C.II

C.II

C.VII

CANCION

(CHILE)

JORGE CARDOSO

(A Victor Monge, «Serranito»)

1

p i a m i (simil)

♩. V

♩. V

♩. IV

C. IV

C. V

C. V

C. IX

C. VII

C. IV

C. II

C. II

C. IV

C. II

C. II

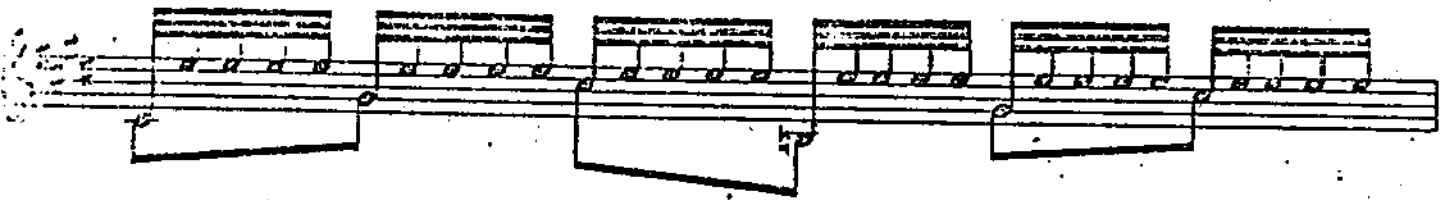
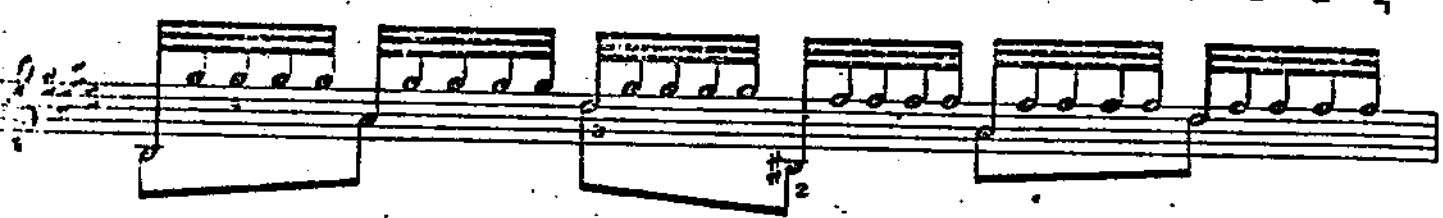

C. IV

C. II

rall.

D.C. al Fine

arm.

GUARANIA

(PARAGUAY)

(A José Javier Ramiro Châlons)

JORGE CARDOSO

$J = 48$
($\text{♩} = 72$)

(3)

C.V - - - C.V - - -

C.III - - - C.V - - -

C.III - - - C.I - - -

C.I - - - C.I - - -

② C.III

2 P. ②

φ.V C.IV C.VI C.VII

φ.VIII φ.VII φ.X

rit. a tempo rit.

C.V C.IV

a tempo

C.IV

C.II - - - - - C.III - - - - -

rit. *a tempo*

C.I - - - - - C.IV - - - - - C.II - - - - -

rit. *a tempo*

C.I - - - - - C.III - - - - -

C.I - - - - -

C.III - - - - - C.V - - - - -

C.I - - - - -

C.VIII - - - - -

rit. *a tempo* *rit.*

TEMA NEGRO

A Miguel Angel Girollet

(BRASIL)

JORGE CARDOSO

♩. V - - -

②
①
③
④
⑤
⑥
⑦
⑧
⑨
⑩
⑪
⑫
⑬
⑭
⑮
⑯
⑰
⑱
⑲
⑳
㉑
㉒
㉓
㉔
㉕
㉖
㉗
㉘
㉙
㉚
㉛
㉜
㉝
㉞
㉟
㊱
㊲
㊳
㊴
㊵
㊶
㊷
㊸
㊹
㊺
㊻
㊼
㊽
㊾
㊿

♩. V - - - ♩. VII - - -

C. VII - - - ♩. V - - - C. III - - -

C. VII - - - C. II - - -

C. II - - - ♩. I - - -

C. X - - - ♩. II - - - C. I - - -

C. I - - - ♩. V - - -

C.V - - - - - C.VII - - - - - 3

C. VII - - - - -

C. III - - - - -

C. I - - - - -

C.X - - - - - C.II - - - - - C.I - - - - -

D.C.
y
Coda

CODA

C.II - - - - -

(A Toti Yudicello)

AIRES DE ZAMBA Y HUELLA

JORGE CARDOSO

Zamba $\text{♩} = 32$

C.II

C.II

C.II

C.II

C.IV

C.IV

C.IV

C.II

C.II

rara. h^{no}

C.IV

C.II

C.IV

♩.II

♩.II

♩.II

C.II

C.II

Estribillo

C.IV

C.II

C.II

(Huella J. 83)

♩.V

♩.IV

C.II - - - - -

C.IV - - - - - C.II - - - - -

C.II - - - - - C.IV - - - - -

C.II - - - - - C.IV - - - - -

C.II - - - - -

C.IV - - - - - C.II - - - - -

C.II

C.IV

C.II

C.IV

C.II

C.IV C.II

C.IV

C.II

C.II

C.IV

C.II

tu nie uisz, wie byo.

wonigste cis
requisit 3 P. Billen
tu +

his cis

h h h h

a

C.II

C.IX

28 PASILLO
(COLOMBIA)

(A José Angel Espejo Grimaldi)

JORGE CARDOSO

C.IV

C.VIII C.VII

C.V C.VII

C.III

C.I C.III

C.I C.VI C.IV C.III

C.VI C.VIII C.VI C.III C.III

C.VI - - - - -

- - - - - C.IV

♩.III - - - - -

C.VI - - - - -

- - - - - C.IV

C.VIII - - - - -

- - - - - C.VI

C.VI - - - - -

- - - - - C.VIII

- - - - - C.VI

- - - - - C.IV

C.I - - - - -

- - - - - C.III

D.C. sin repeti^o v final

FINAL

C.III

FANTASIA

(ECUADOR)

- 31 -

(A Andr Shibata)

JORGE CARD

(1) C.VII C.IV C.V

J = 60

(1)

C.I

J = 80

rit...

J = 80

J = 96

J = 100 *C. VII*

 **Aire de Sanjuanito**

d = 104

(2) C. III *C. VII*

C. III

C. VII

C. V - - - - -

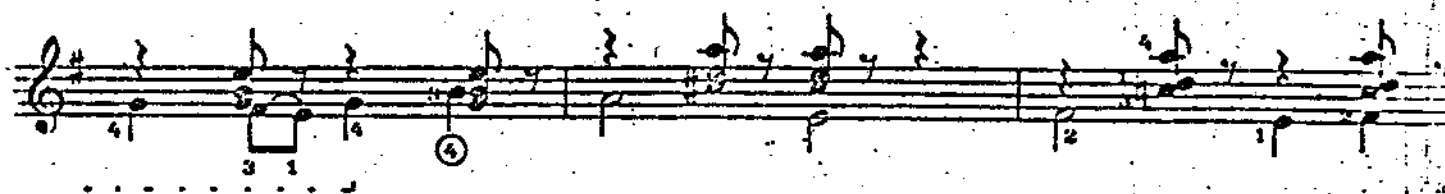

C. III

C. VIII

C. VII

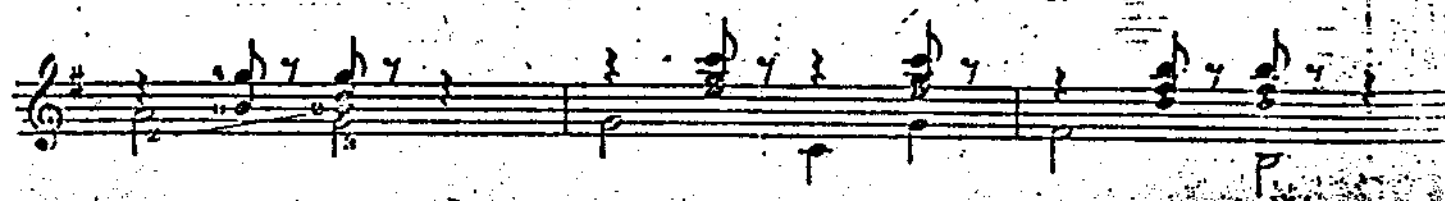

C.VIII

C.VII

C.III

C.VII

C.III

C.V

C.VII

J. NO

♩.V - - - ♩.III 7

C.II

C.VII - - - C.IV - - - C.I

a tempo rit. . . . a tempo rit. . . . a tempo rit.

C.II

a tempo rit. . . . a tempo rit. . . . a tempo rit. . . .

C.IV

Al hasta y salta

♩ = 100

♩ = 96

J. = 68

J. = 60

J. = 60 (1)

rall.

(1)

- (1) El si se pisa con el pulgar izquierdo.
- (2) Los x se percuten sobre las cuerdas, muy cerca del puente; las notas o acordes que los preceden se ejecutan con la mano izquierda solamente.

Э. Бадаль

AIRE DE MILONGA

(SOBRE UN TEMA DE EDUARDO FALÚ)

(URUGUAY)

Не распроект
11.9.76!

(A Michel Lamarlere)

JORGE CARDOSO

Tema: de "A" hasta "B"

$\text{♩} = 138$
Γ "A"

C.I - - - -

"B"

♩.II - -

♩.I - -

Complex rhythmic notation on a single staff, featuring various note values and rests.

♩. ♩. ♩. ♩.

C.II

C.IV

C.II

♩.II

C.II

C.II

♩.V⁷

♩.X⁷

C.VII⁷

C.II

C.VII

C.VII

C.V

C.III

C.II

rit.

a tempo

C.II

C.IV

C.II

4.

Д. Бадан

C.I - - - - C.II - - - -

3. Bagatelle

Chord diagrams: C.I, C.I, C.VI, C.VIII, C.VI

Fingering: 2, 0 1, 2, 3 0, 1, 0 2, 1 2 1, 1 2 3 1, 1 2 1, 3 1, 2 3 1, 3 1

AIRE DE MILONGA
(SOBRE UN TEMA DE EDUARDO FALU)
(URUGUAY)

JORGE CARDOSO

Tema: de "A" hasta "B"

• = 138

┌ "A" ┐

C.I. ----- 7

C.I C.II

C.III C.IV

C.III C.III

C.III

C.III C.VII C.XVII

C.VII C.III C.VII

C.VII

C.V

C.III

♩.II

C.II

C.IV

C.II

C. II

C. I

C. II

C. III

AIR DE MILONGA

(SOBRE UN TEMA DE EDUARDO FALU)
(URUGUAY)

(A Michel Lamariere)

JORGE CARDOSO

Tema: de "A" hasta "B"

♩ = 138

"A"

C.I

C.II

C.II

C.IV

C.II

C.II

②

③

C.II

C.V

C.X

C.VII

C.II

C.II

C.VII

C.VII

C.V

C.III

C.II

C.II

C.IV

C.II

The first system includes fingerings such as 1, 0, 0 and 4. The second system includes fingerings such as 3, 2, 0, 3 and 1, 0. The third system includes fingerings such as 0, 3 and 0, 4, 2. The fourth system includes fingerings such as 1, 3, 2 and 2. The fifth system includes a fingering of 7. The sixth system includes a fingering of 2. The seventh system includes a fingering of 2. The eighth system includes a fingering of 2. The ninth system includes a fingering of 2. The tenth system includes fingerings such as 2, 3, 4, 4 and 2.

VALS VENEZOLANO

(VENEZUELA)

A Ricardo Moyano

JORGE CARDOSO

M.M. $\text{♩} = 138$

VALS VENEZOLANO

(VENEZUELA)

M.M. ♩ = 138

JORGE CARDOSO

Chord progression: C2, C6, C4

Chord progression: C2

Chord progression: C2, C7, C4

Chord progression: C2

VALS VENEZOLANO

(VENEZUELA)

Ricardo Moyano

M.M. ♩ = 138

JORGE CARDOSO

VALS VENEZOLANO

(VENEZUELA)

Ricardo Moyano
M.M. ♩ = 138

JORGE CARDOSO

