

# EL DECAMERON NEGRO

## I EL ARPA DEL GUERRERO

(in. 1) (♩ = 70)

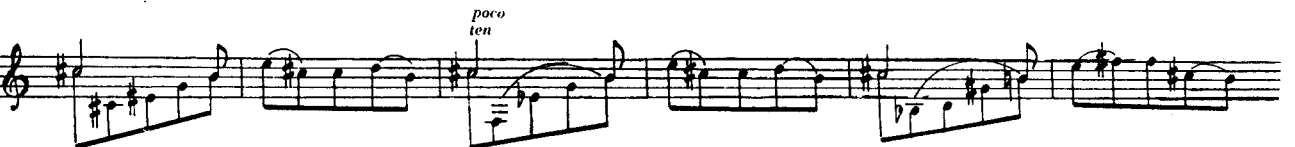
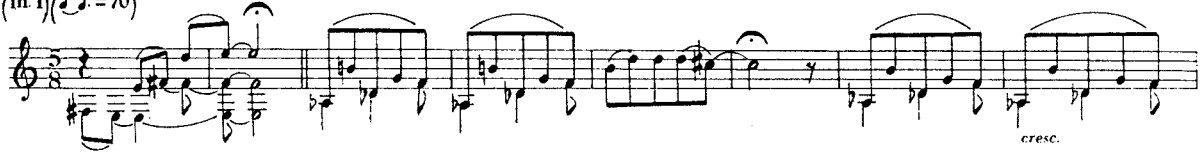

*c4* (lirico)

I

II

*ten. legato*

*a tempo*

*mp*

*tranquillo*

XII

VII

(4)

(5)

Тро. I

**D** Presagio

♩ 4  
mp  
f  
breve  
p  
tamb.

**E** Declamato

**F** Recuerdo (Tranquilo)

mp  
legato  
C4  
C4

"Por el Valle de los ecos"

**G** Rápido (galopante)

f  
resonante (eguale)

(eco) (como resonancia)  
sub. p legato  
f  
(marc. eguale)  
3 (simile)  
3 (eco)  
sub. p  
pp

f  
simile  
sub. p  
(eco)

f  
sub. p  
(eco)

15 *f* *simile*

(II pos.) *f* *sub. p legato* *marc. eguale* (h)

(eco) *sub. p* *marc.*

(eco) *sub. p* *marc.*

(eco) *sub. p* *marc.*

*f*

**H** **Retorno**

**I** **Lentamente**

# EL DECAMERON NEGRO

## III BALADA DE LA DONCELLA ENAMORADA

Moderato

6 = Re 3 0 11 3 0 3 *mf* sempre lirico e

*arm.* *arm.* c2

c3 *rall.* -----

c5 *rit.* ----- a tempo

*pizz* *s. nat. >* *f* luminoso c2

4 0 2 4 4 0 2 4 4 0 1 4 0 4

*sfz*

1 m

4 0 1 4 0 4

3

4 0 2 4 0 4

*cediendo*

3 0 1 3 0 3 3 0 1 3 0 3

4 3 2 4 0 1

*sfz*

p 1 p 4 4 4

4 0 4 4 0 4

*sfz*

3 1 3 1 1 1

4 2 4

4 4 0 4

*sfz*

har  $\phi 7$  mf

cediendo (arm.)  $\phi 7$  legato *poco ritenuto* tranquillo Tpo. I a1 y

Piu Mosso *rall.* *f marcato (articolato)*

*sfs* *p*  $\phi 7$

optional (d.v.) (d.v.)

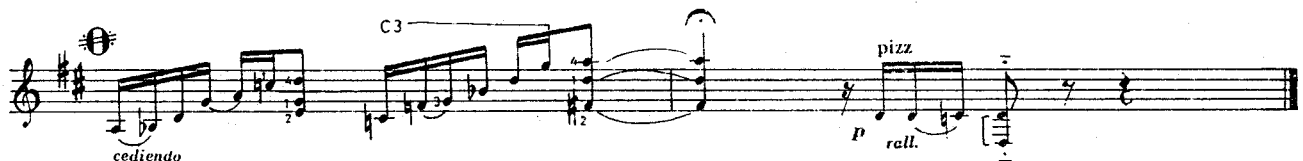
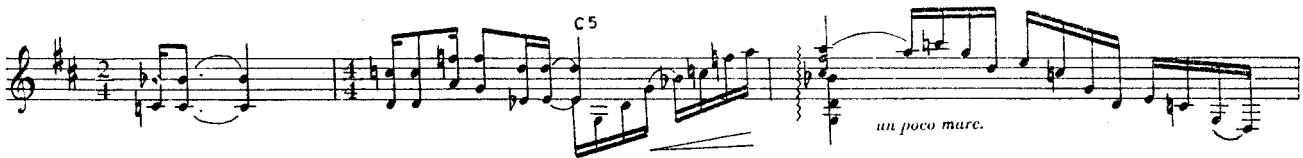
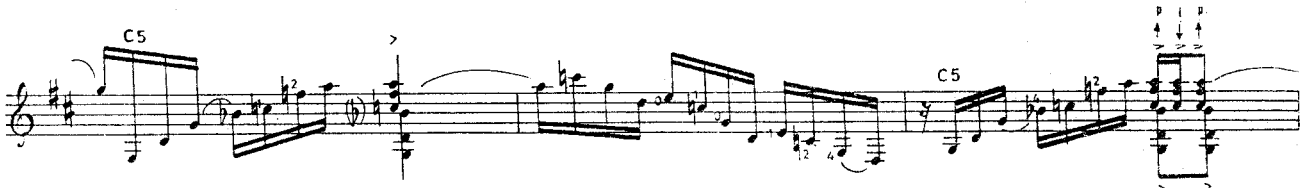

The "Ballads" can be played in any order  
Las "Baladas" pueden ser tocadas en cualquier orden