

EL DECAMERON NEGRO

I EL ARPA DEL GUERRERO

АРФА ВОИНА

(in 1) (♩.=70)

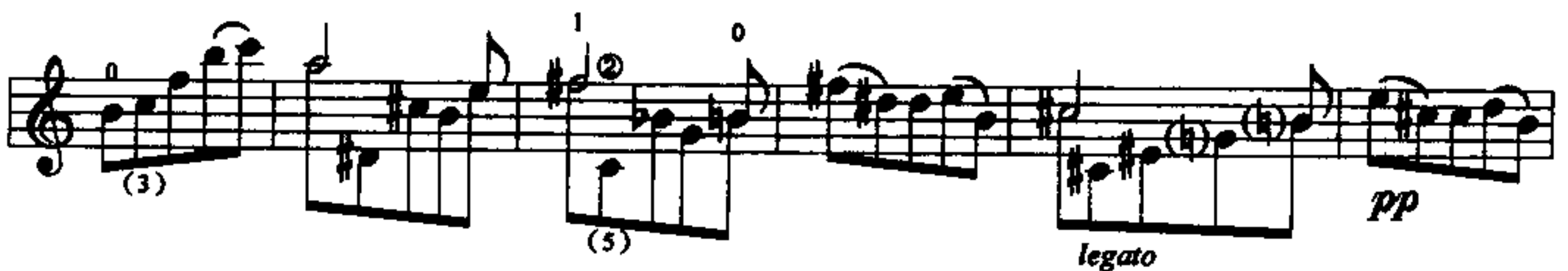
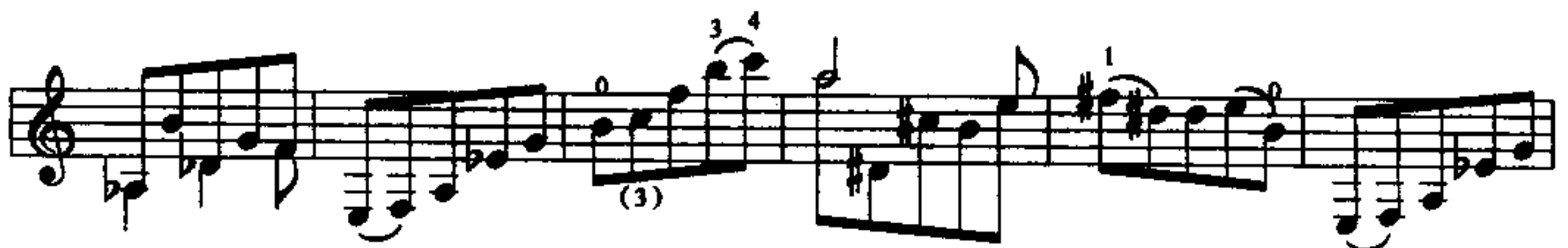

poco ten.

c 4 (lirico)

ten.

I.

II.

ten. legato

a tempo

XII VII
3 0

tranquillo

c1 c4

c7

dolce

poco

0 3 e4 e4

rall.

1: *p dolce*
2: *f*

0 0 0

tranquillo

c5

c8

Tempo I

Vivo

EL DECAMERON NEGRO

HUIDA DE LOS AMANTES POR EL VALLE DE LOS ECOS

ПОБЕГ ВОЗЛЮБЛЕННЫХ ПО ДОЛИНЕ ЭХО

A Declamato

B Presage

C Primer galope de los amantes

[x4 veces]

pp poco a poco accel.

[2; 3; 4 veces y rapido]

[x4]

cresc.

[x4]

f

[x4]

f molto

[x4]

dim. poco a poco

[x4]

[x4]

[x4]

pp

pp cresc. ----- *ff allarg.*

D Presagio

E Declamato

mp *f* *p* *tamb.*

F Recuerdo (Tranquillo)

f *mp* *legato*

G "Por el Valle de los ecos" Rapido (galopante)

f *resonante (eguale)* *sub p* *legato* (eco) (como resonancia)

sub p *pp* (simile) (marc. eguale) (eco)

sub p (simile) (eco)

f *poco rall.* - - - -

H Retorno

f *marc.* *sub. p* (eco)

f *marc.* *sub. p* (eco)

f *marc.* *sub. p* *rall. e dim.* - - - -

I Lentamente

(5) (6) *breve* *mf* (d.v.)

mf

mp *p* *rall. (d.v.)* *arm.* 0(4)0

EL DECAMERON NEGRO

IN BALADA DE LA DONCELLA ENAMORADA

БАЛЛАДА ВЛЮБЛЁННОЙ ДЕВЫ

Moderato

© = Re ③ 0 1 3 0 3 0

mf

sempre lirico e

arm. 8-7 *arm.* 8-7

rall. ----- *rit.* ----- *a tempo*

f luminoso

4 0 2 4 0 4 4 0 1 4 0 4 4 0 2 4 0 4

sfz *cediando*

3 0 1 3 0 3 3 0 1 3 0 3 4 0 2 4 0 1

sfz P i p 4 4 4

4 0 4 4 0 4 P i p i p i

sfz

4 4 0 4 *sfz*

0 0 4 0 0 0 0 0 4

leggiro

② ② ② C3 > ③
(marc. il bassò) 2-

② C3 2 2

② ③ 1 1 4 ② 2 ②
⑤ 0 1 3 3 0 1 3 0 3

② ϕ 1 2 4 2
4 0 2 0 0 4

C7 C7 *f* ⑤ ⑤ ④ 0

C7 2 har. ⑤ ⑤

mf ϕ 1 *p* 2

trillo **Tempo I** *tranquillo* al $\text{\textcircled{S}}$
y $\text{\textcircled{\Phi}}$

cediendo (arm.) *poco ritenuto* *legato*

Piu Mosso

rall.

f marcato (articolato)

sfz *p*

C7

optional *(d.v.)*

(d.v.)