

CHITARRA 1^{ma}

ALL.^o con Fuoco

CHITARRA 1^{ma}

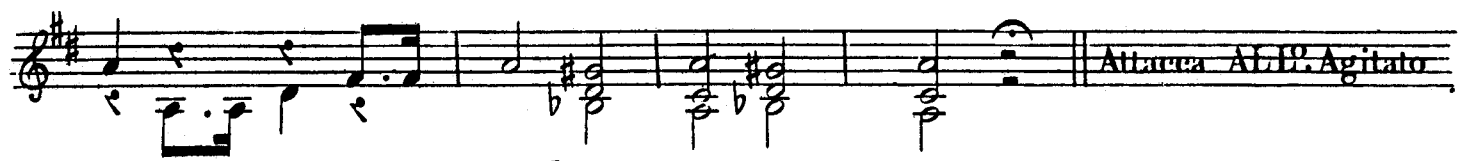
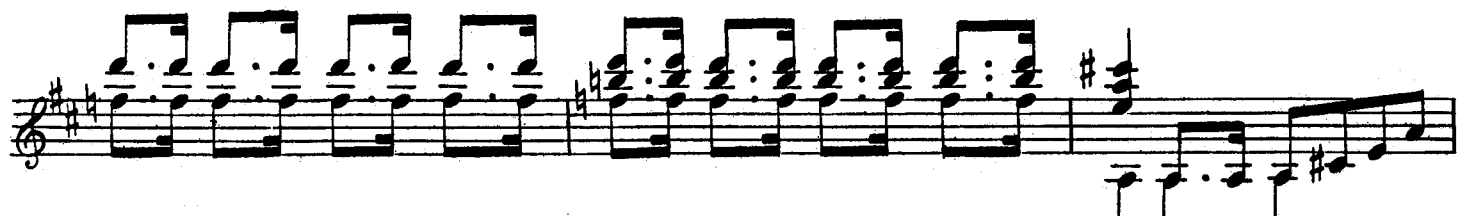
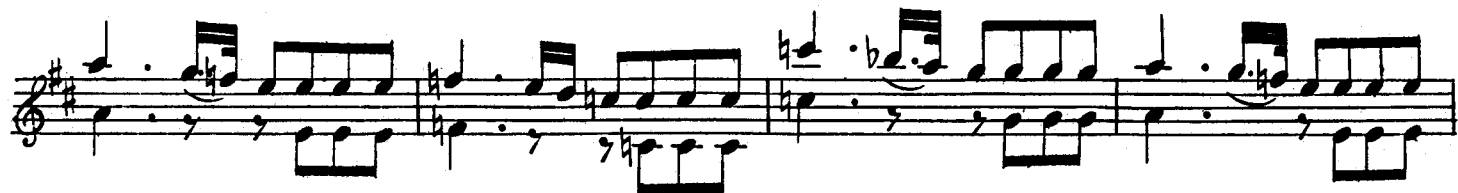

morendo

CHITARRA 1.^{ma}

ALL.^o Agitato

CHITARRA 1^{ma}

pp

CHITARRA 1.^{ma}

Lento *ALL.^o Agitato*

Maggiore

pp *cres.* *a poco*

CHITARRA 1.^{ma}

CHITARRA 2^{da}

ALL.^o con Fuoco

AND.^{te} MAE.^{to}

CHITARRA 2da

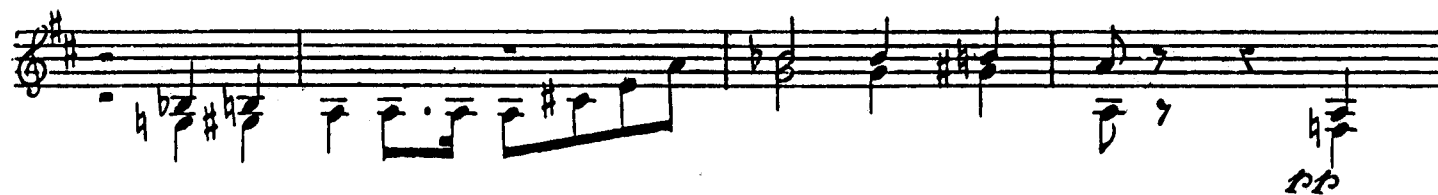
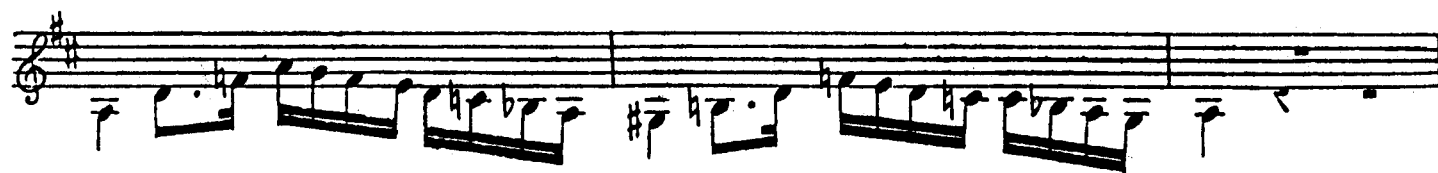
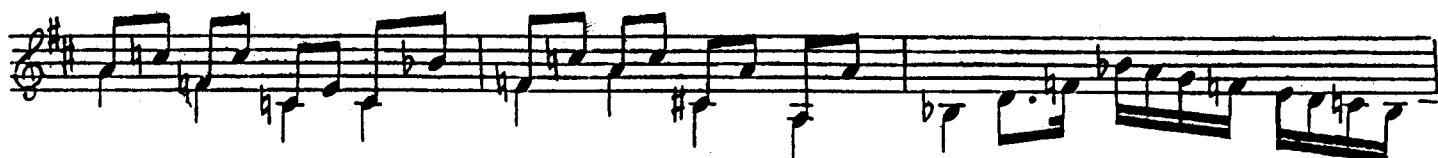

morendo

CHITARRA 2^{da}

AL L^o. Agitato

GT

FF

ff

CHITARRA 2^{da}

Lento *ALL^o. Agitato*

pp

CHITARRA 2^{da}
