

*
Sehnsüchts-
Schmerzens- und Hoffnungs-
WALZER

für das

Pianoforte

VON

L. VAN BEETHOVEN.

Pr. 7½ Ngr.

Leipzig, bei C. F. W. Siegel.

МУЗЫКАЛЬНЫЙ МАГАЗИНЪ
А. Б. ГУТХЕИЛЬ
КОММИССИОНЕРЪ ПЕРСОНАЛЬНЫХЪ ТЕАТРОВЪ
ВЪ ЛЕДИНЪ.

ARRANGEMENT FÜR GUITARRE von FR. DITTRICH. Pr. 5 Ngr.

SEHNSUCHTS - WALZER.

Missa

L. van Beethoven.

No 1.

p dolce

f

p

cresc. f

1. *2.*

mf

cresc. *ff*

SCHMERZENS - WALZER.

Op. 18

L. van Beethoven.

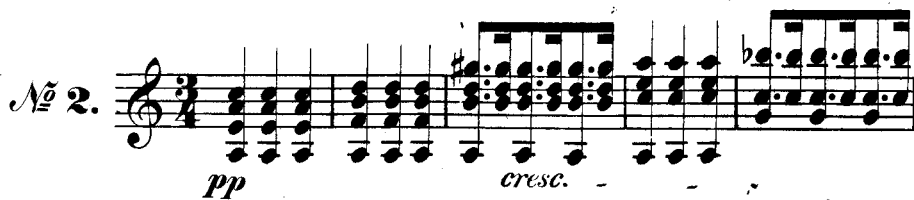
N^o 2. 

pp *cresc.*

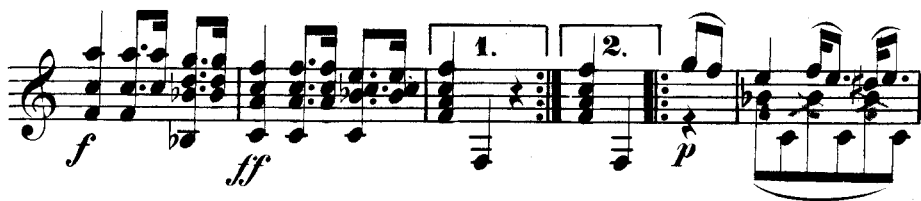

f *ff* *p*

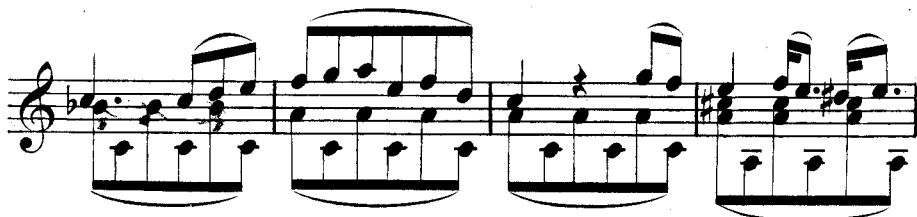

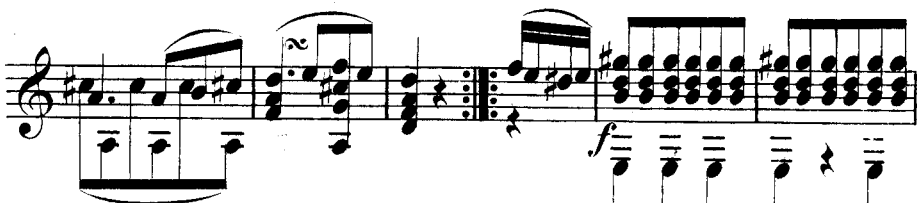

f

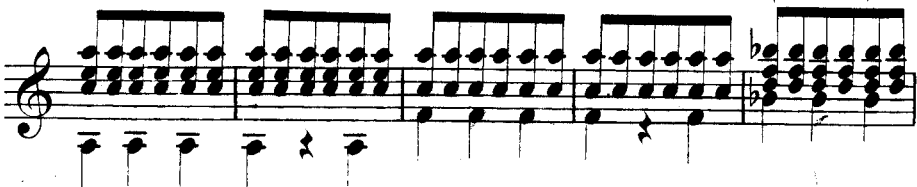

HOFFNUNGS - WALZER.

W. Hoffmann

L. van Beethoven.

N^o 3.

f *p*

p *cresc.*

f *p*

f

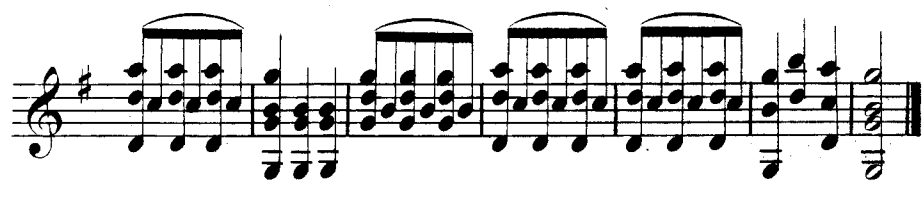
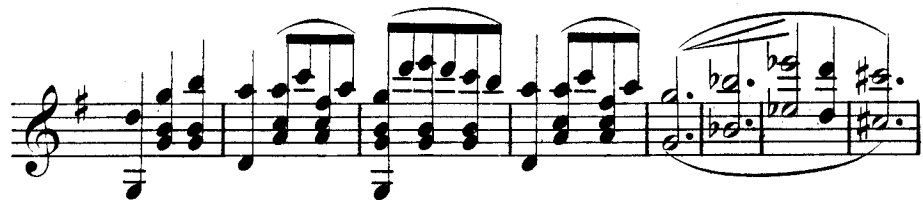

Fine.