Die Sonne.

Soleá.
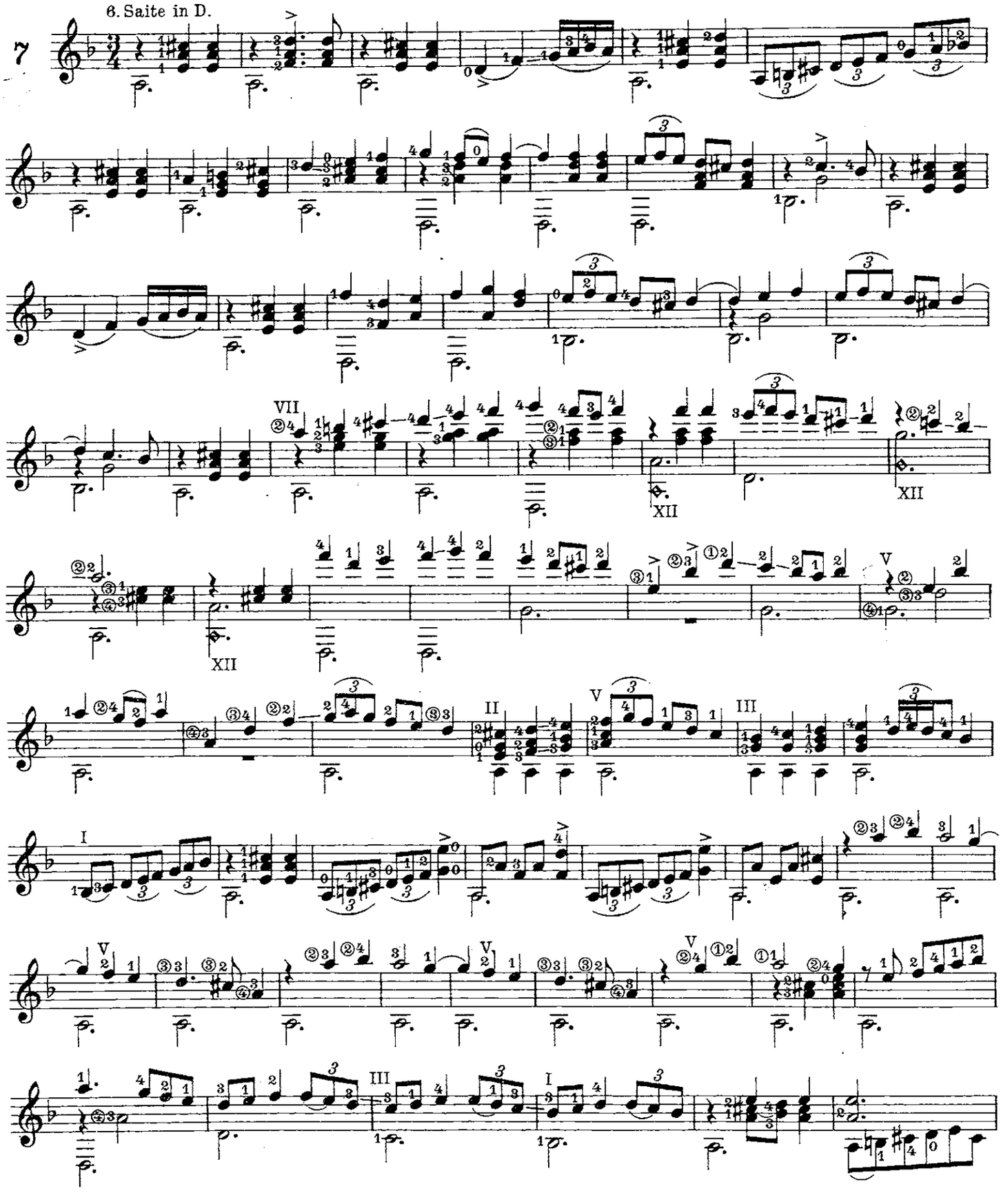
Julian Arcas.