AQUARELLE

POUR GUITARE

SERGIO ASSAD

Editions Henry Lemoine

24 rue Pigalle, 75009 Paris

Tous droits d'execution, de reproduction et d'arrangements réservés pour tous pay

à David Russell

AQUARELLE

pour Guitare

I. Divertimento

Sérgio ASSAD

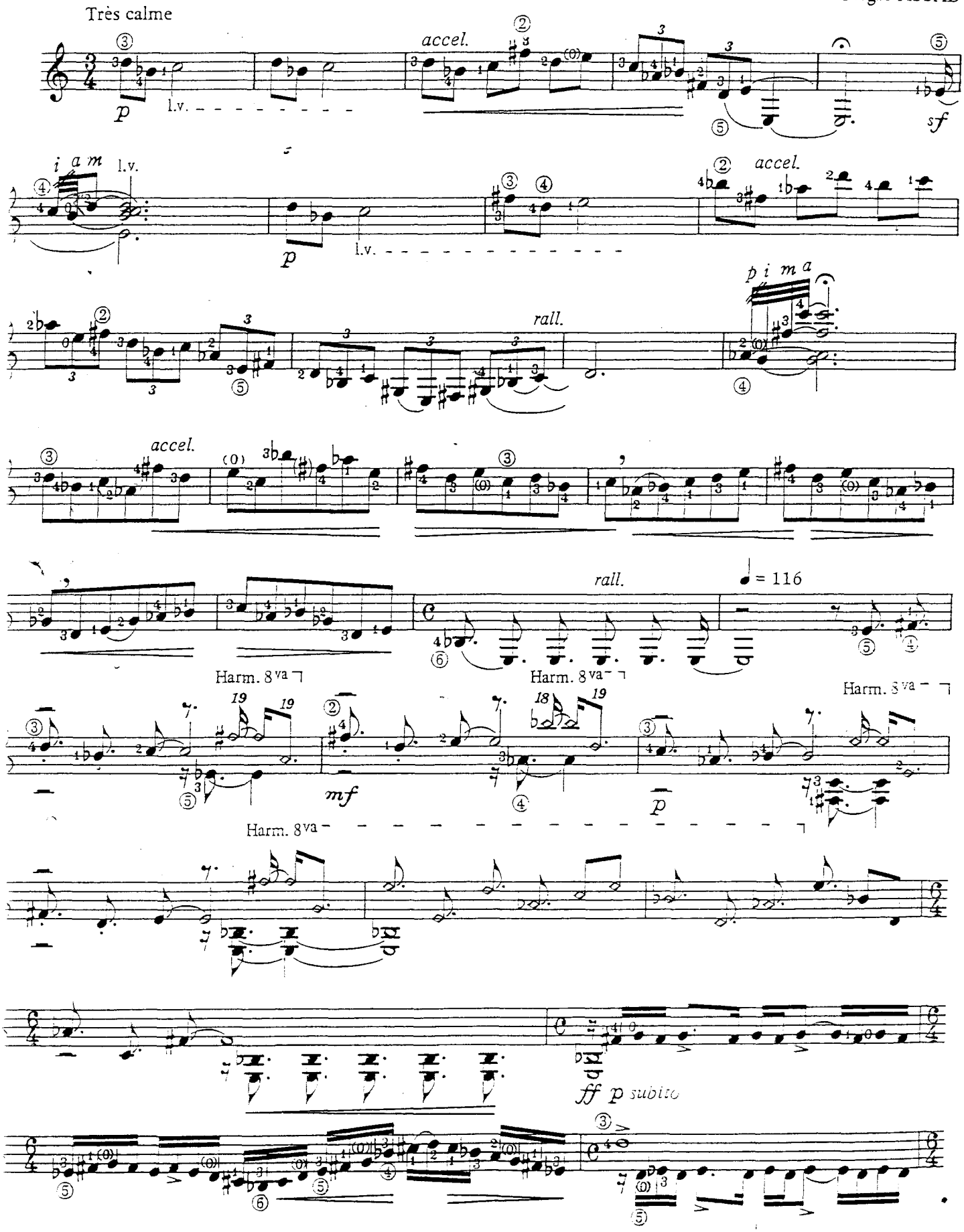

Copyright 1992 by Editions Henry Lemoine

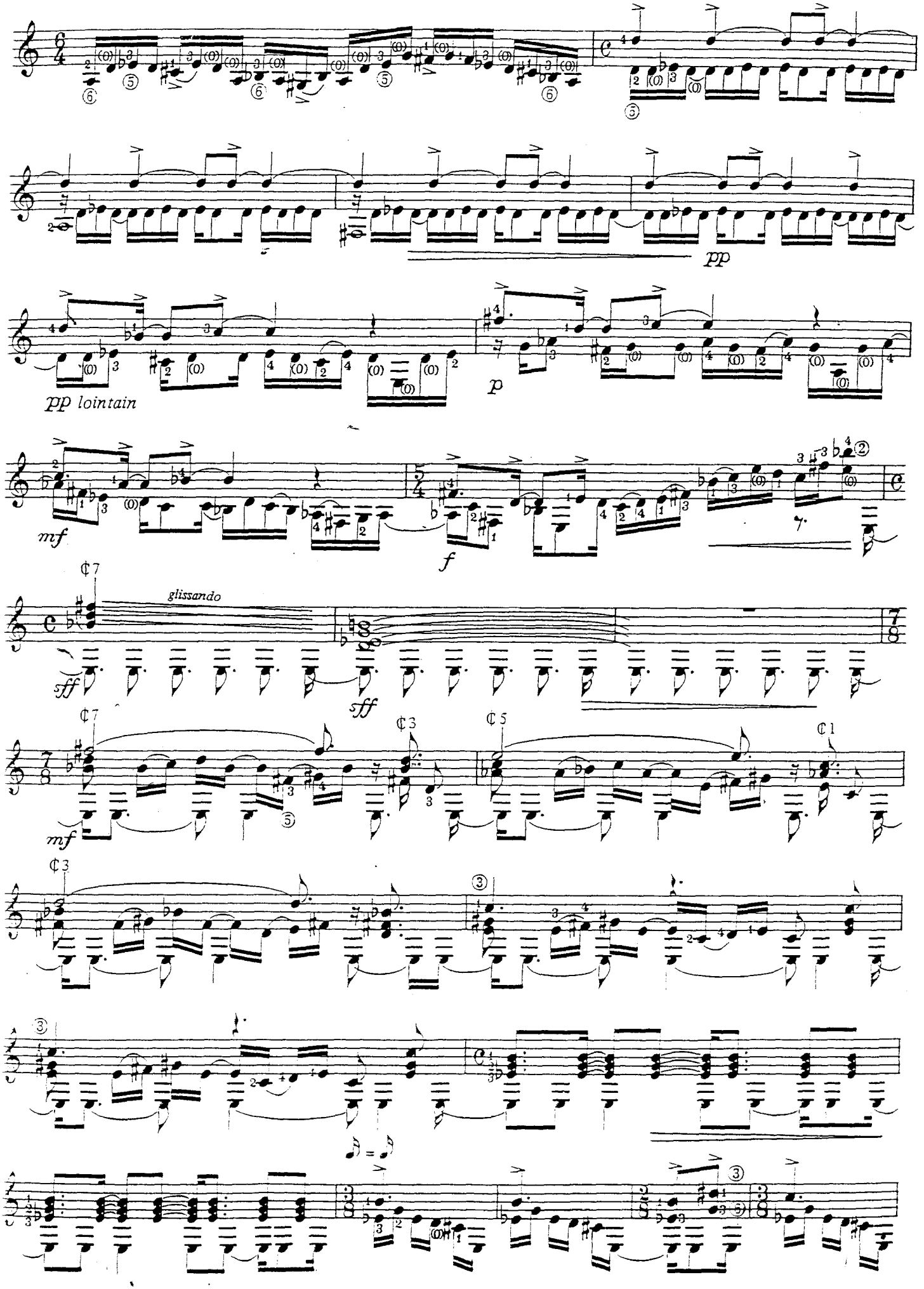
pp
pp lointain
p
mf
f
glissando
sff
sff
mf

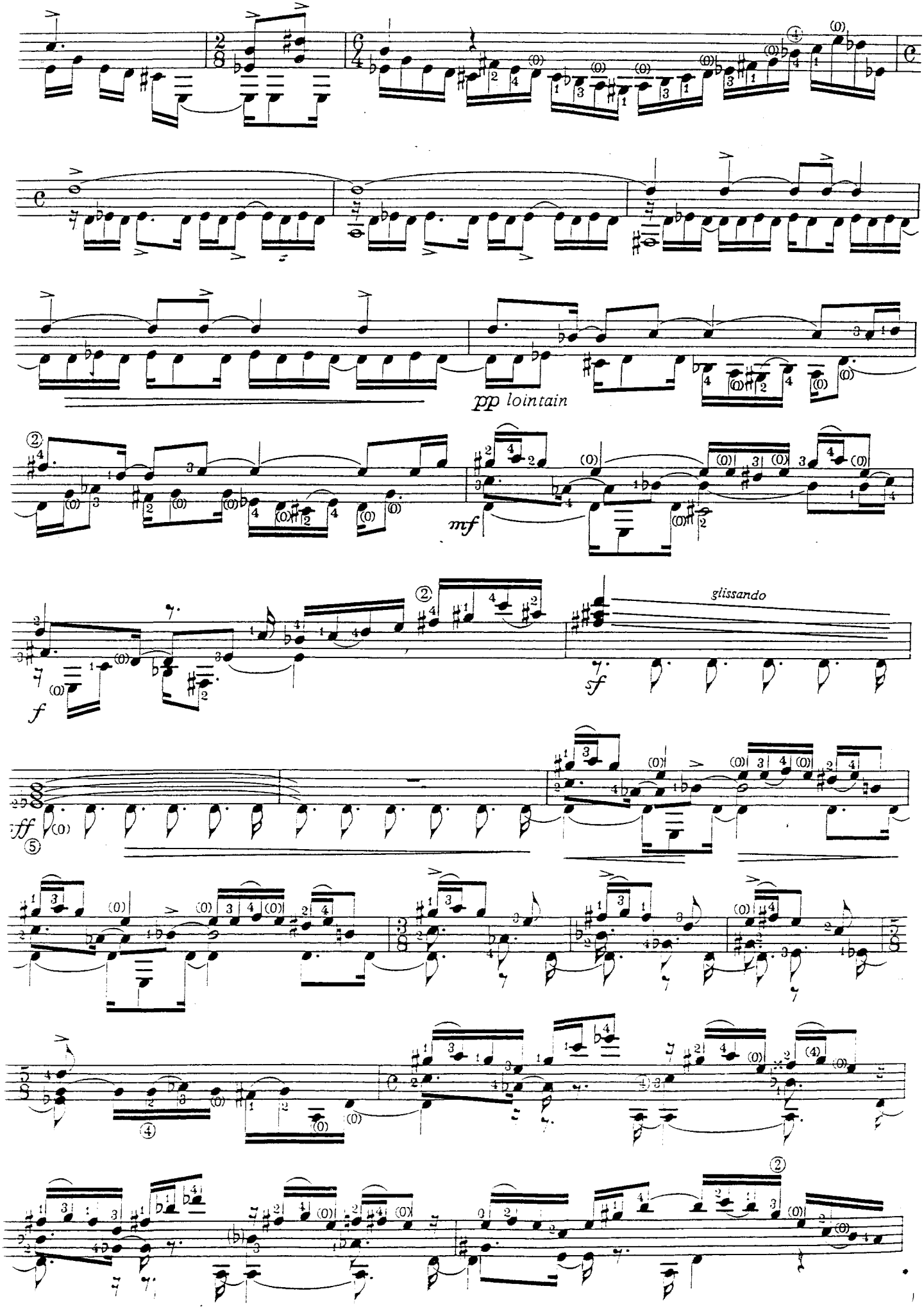
pp lointain
mf
glissando
sf
f
fff

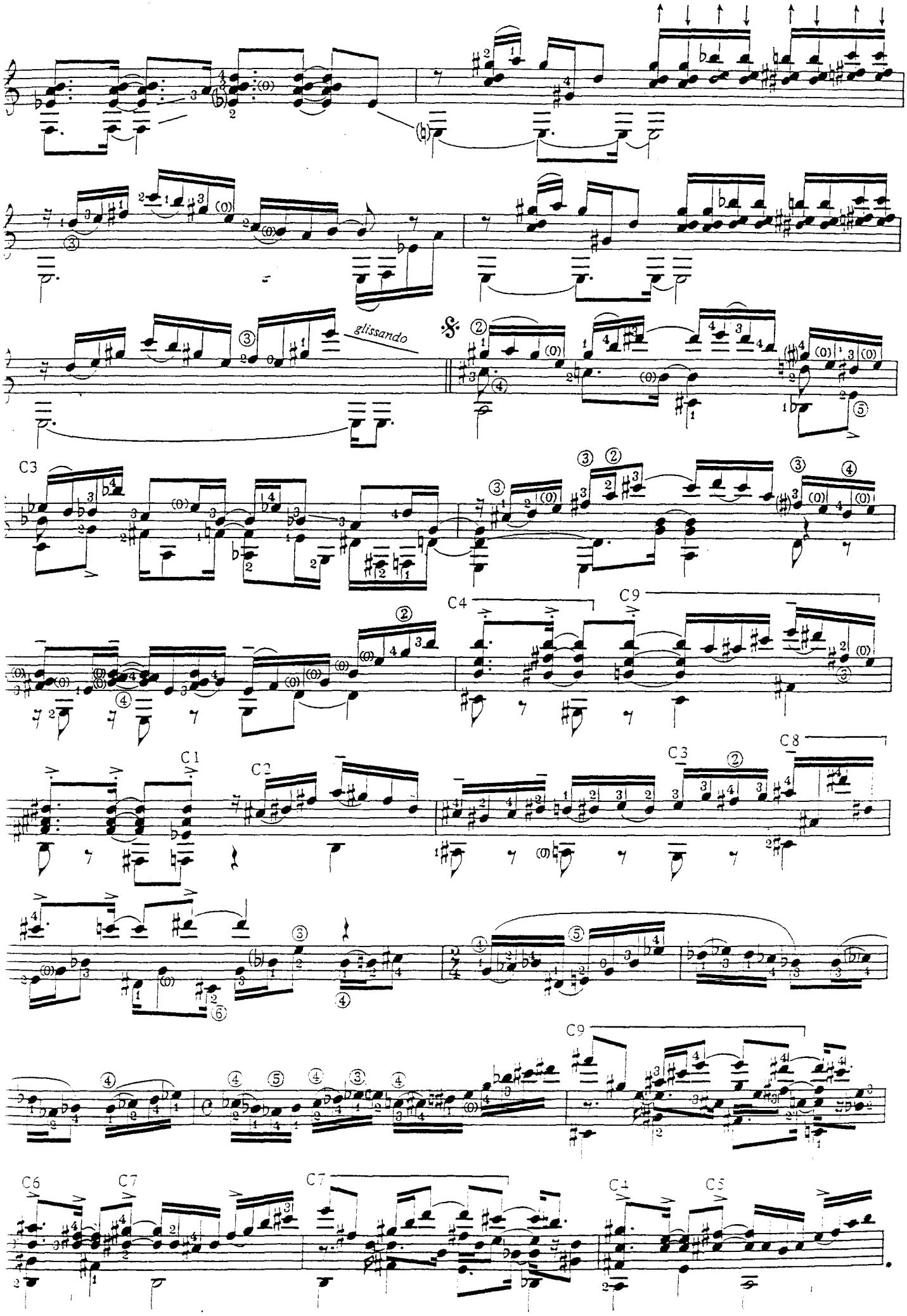
glissando
C3
C4
C9
C1
C2
C3
C8
C9
C6
C7
C7
C1
C5

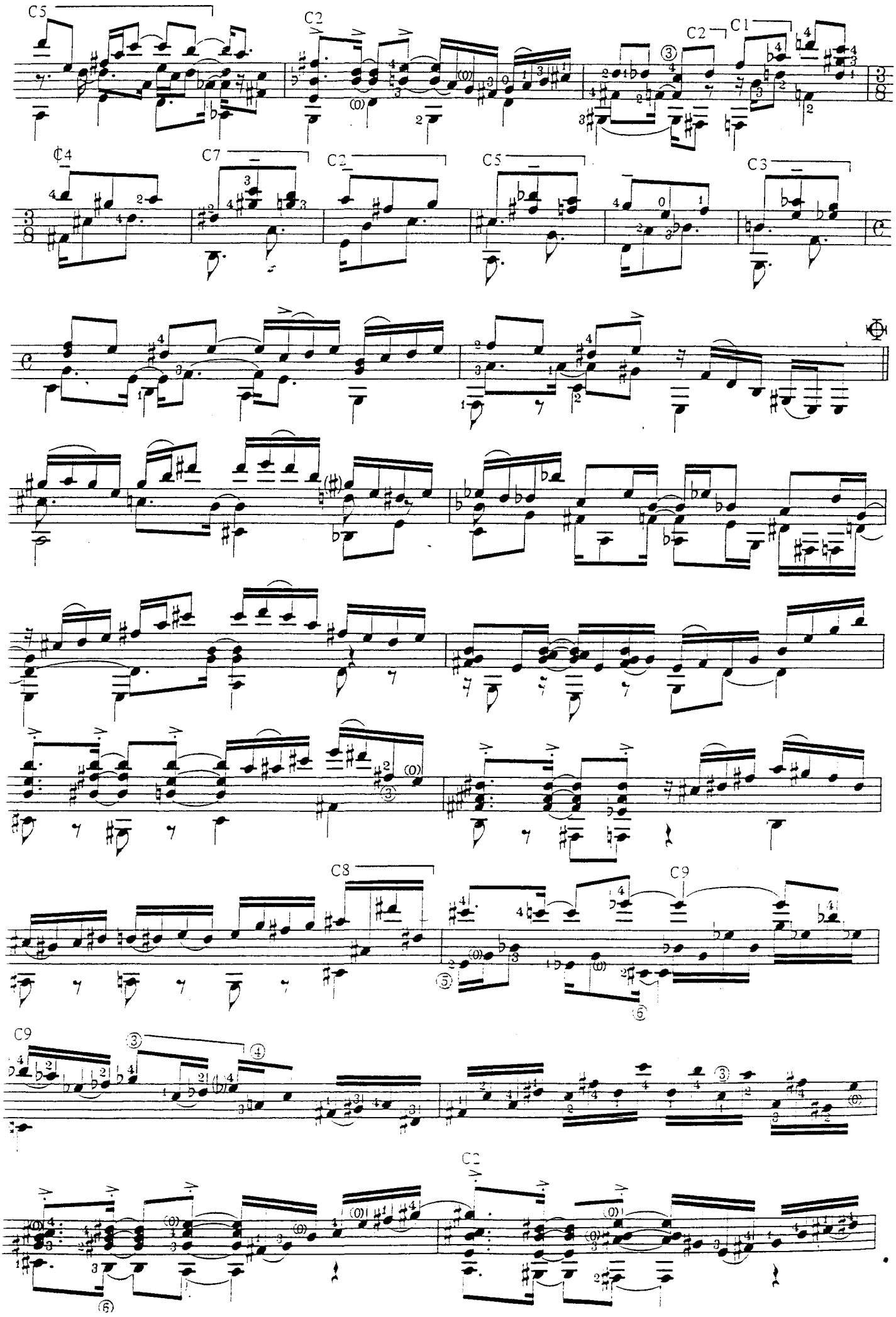
C5
C2
C2
C1
C4
C7
C2
C5
C3
C8
C9
C9
C2

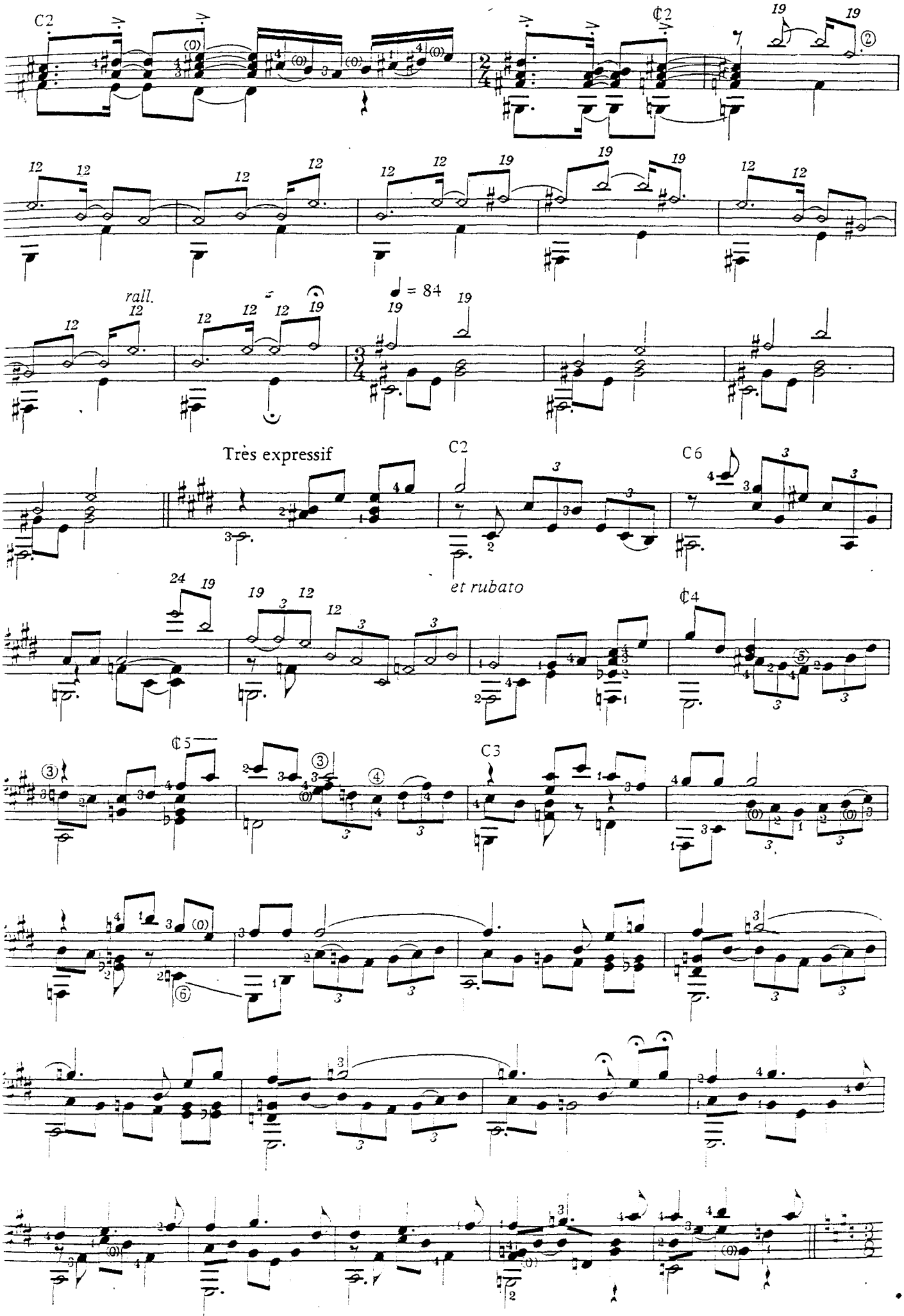
C2
¢2
rall.
♩ = 84
Très expressif
C2
C6
et rubato
¢4
¢5
C3

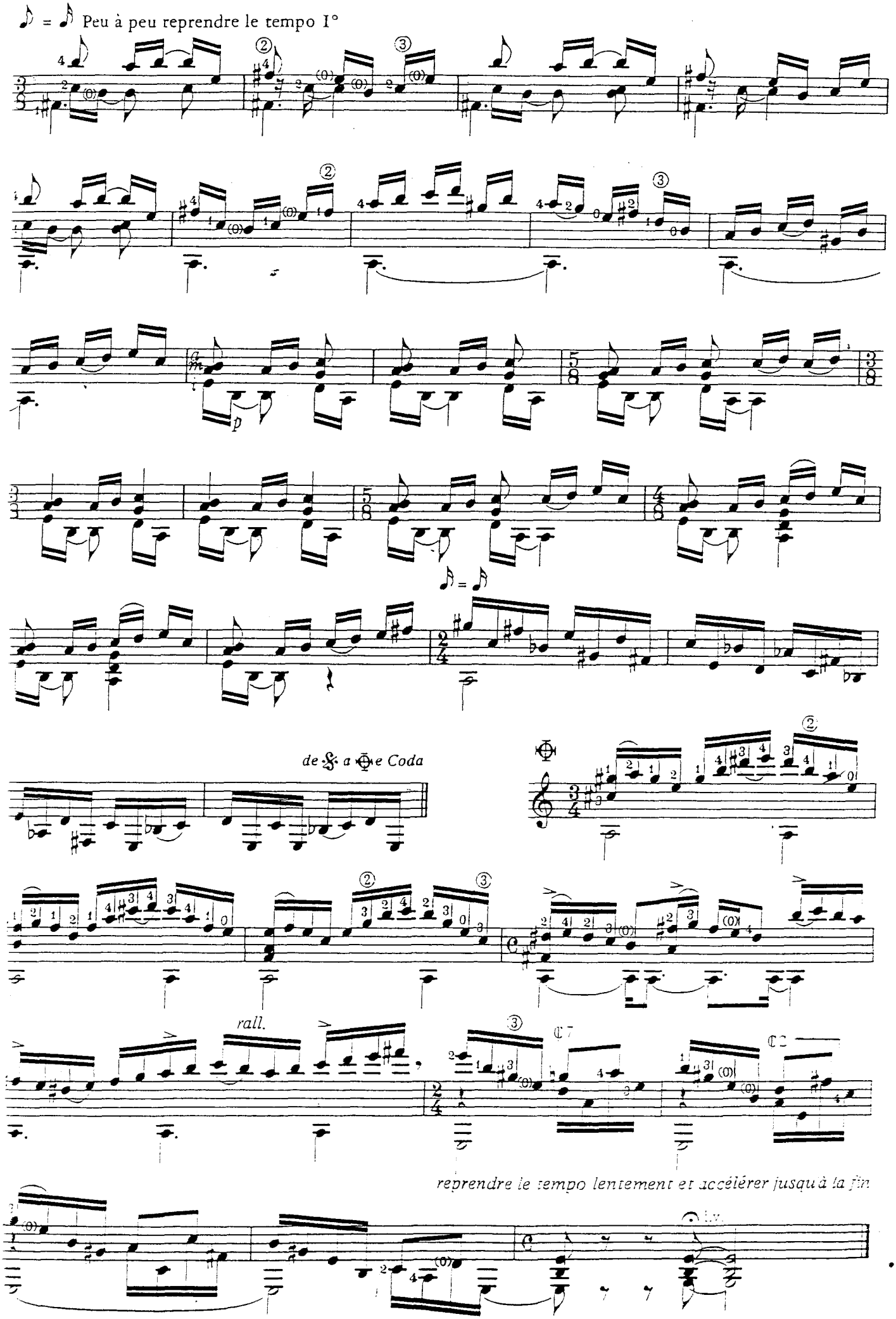
Peu à peu reprendre le tempo I°
de 𝄋 a ⊕ e Coda
rall.
reprendre le tempo lentement et accélérer jusqu'à la fin

II. Valseana

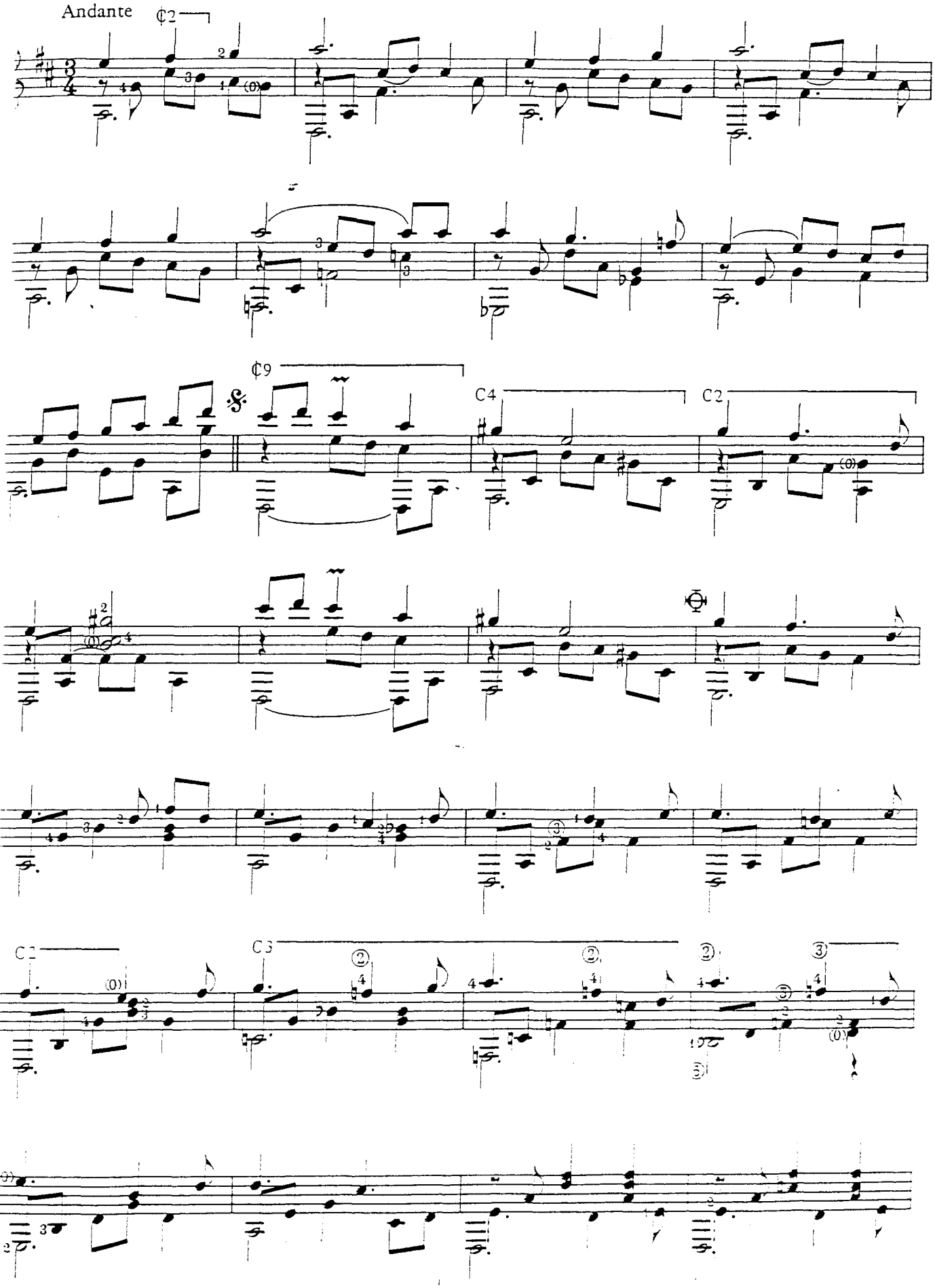

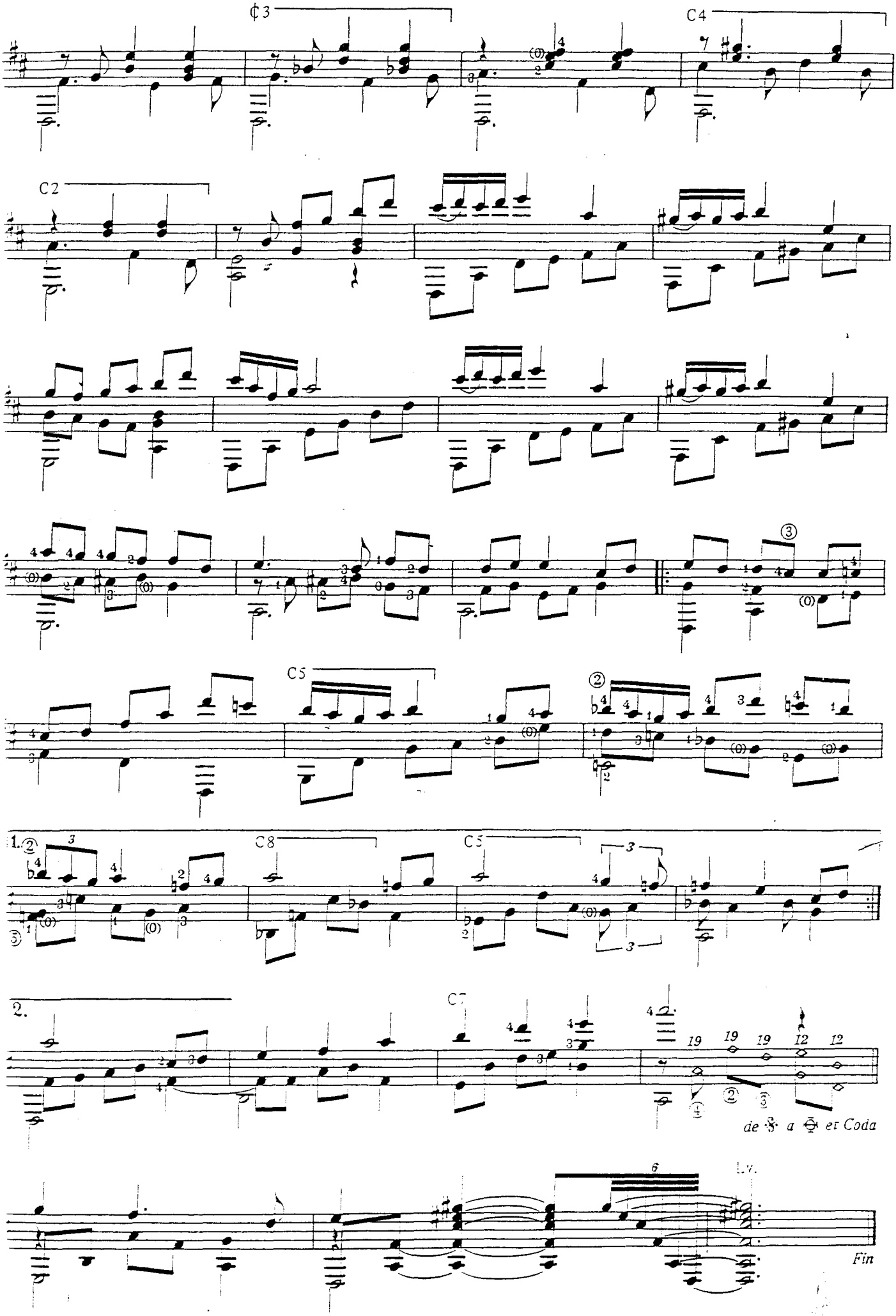
C3
C4
C2
C5
C8
C5
C7
1.
2.
de a et Coda
Fin

III. Preludio e toccatina

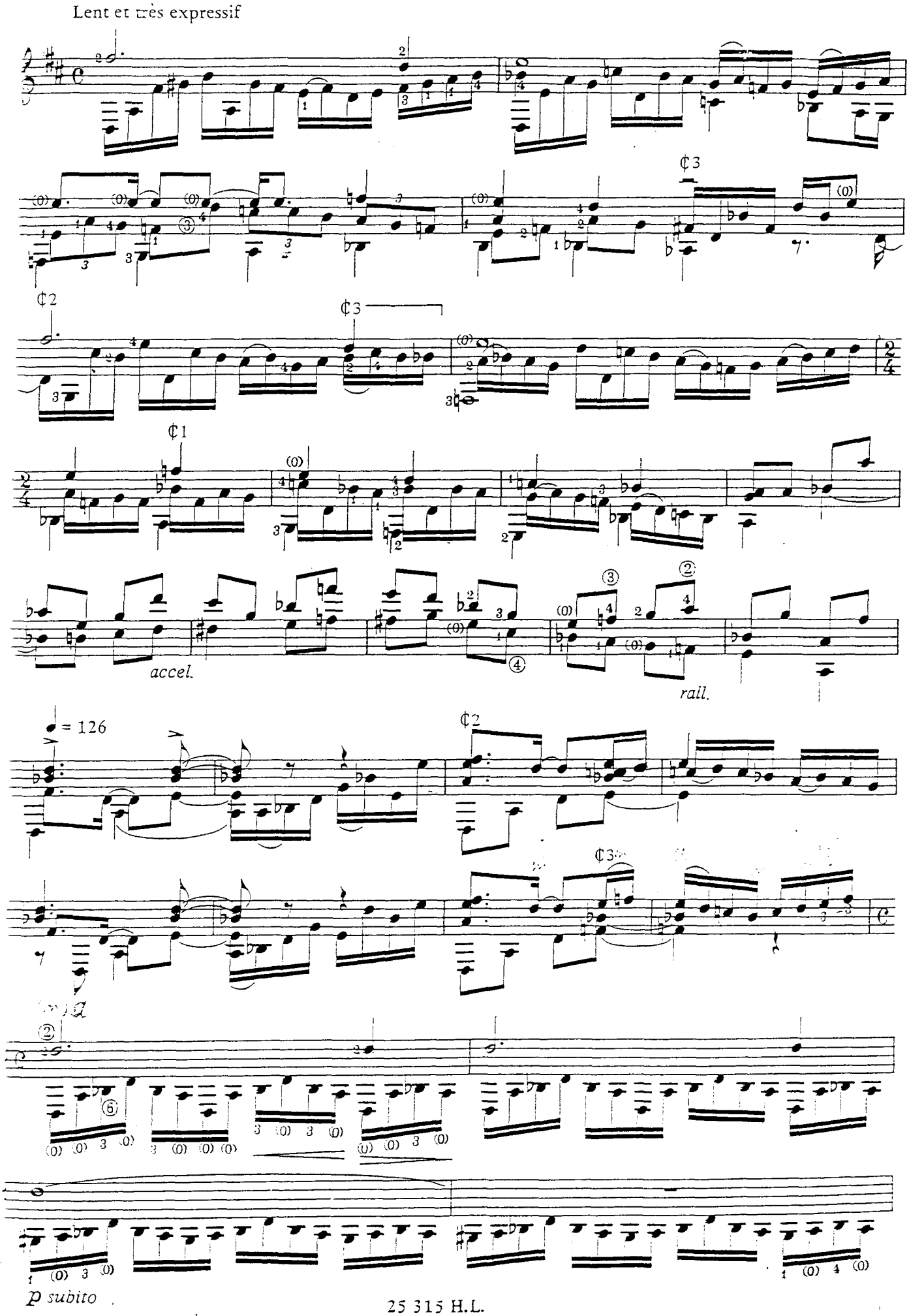

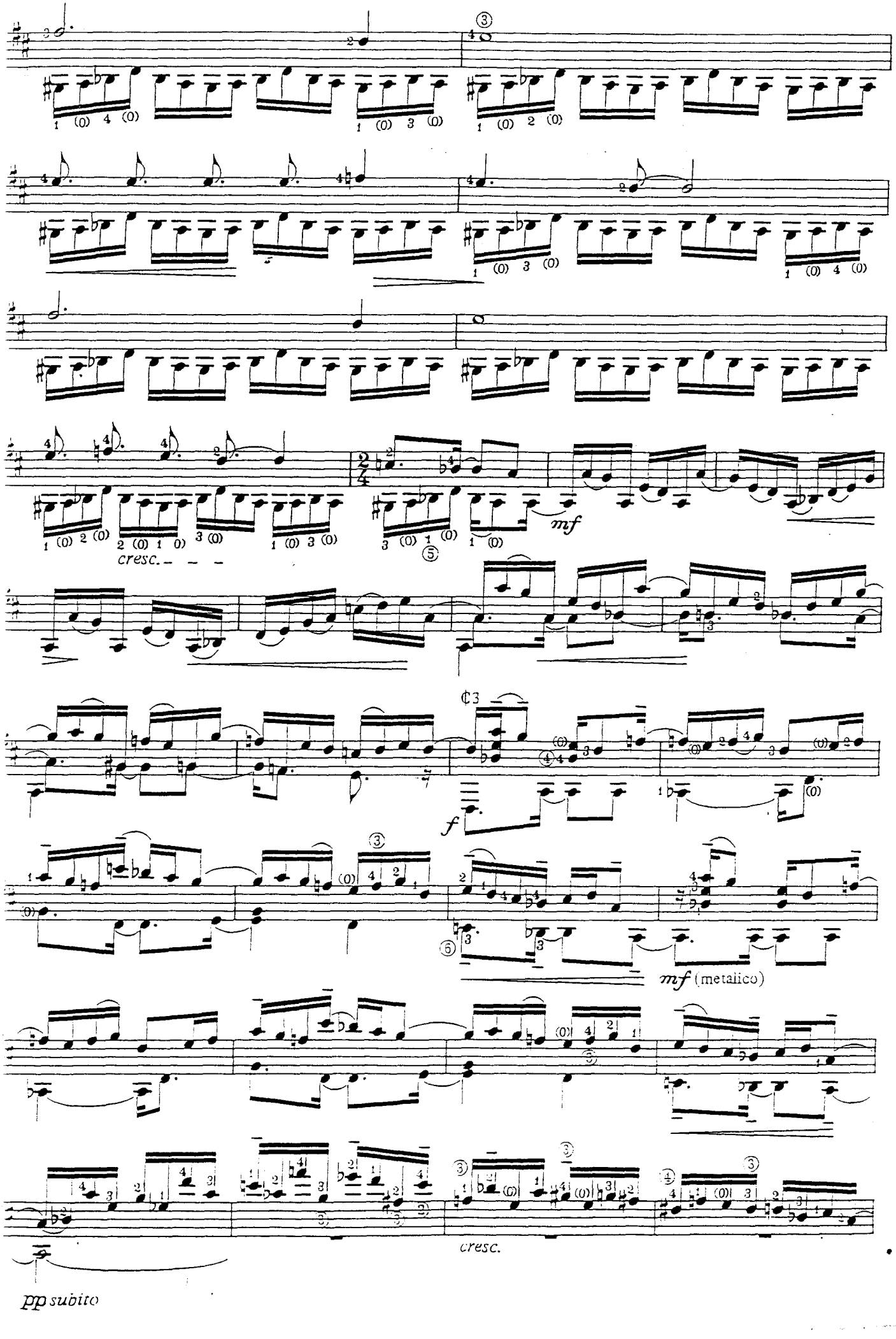
cresc.
mf
f
mf (metalico)
cresc.
pp subito

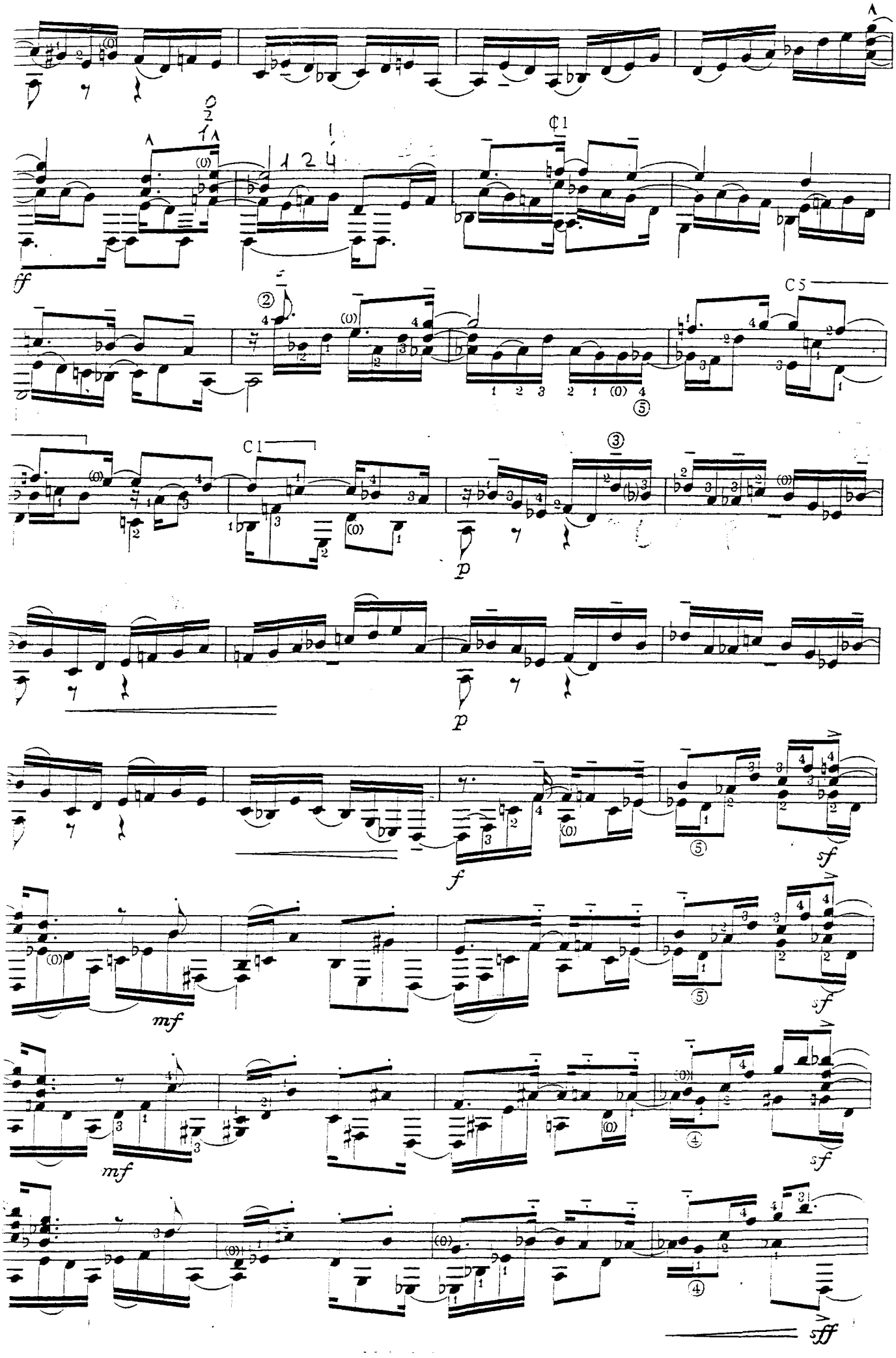

ff
C1
C5
C1
p
p
f
sf
mf
sf
mf
sf
sff

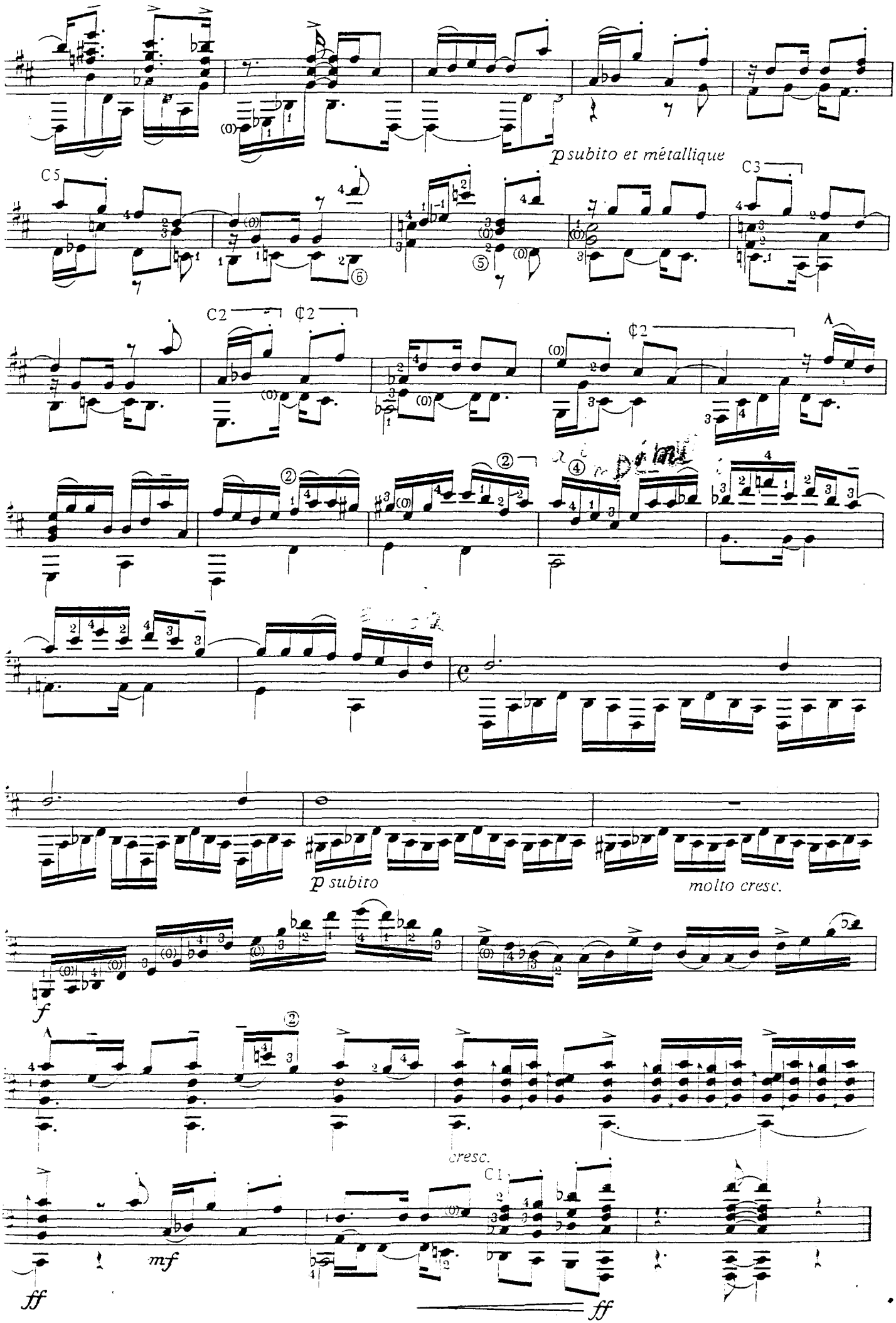
p subito et métallique
C5
C3
C2
¢2
¢2
p subito
molto cresc.
f
cresc.
C1
mf
ff
ff