ГРУСТЬ
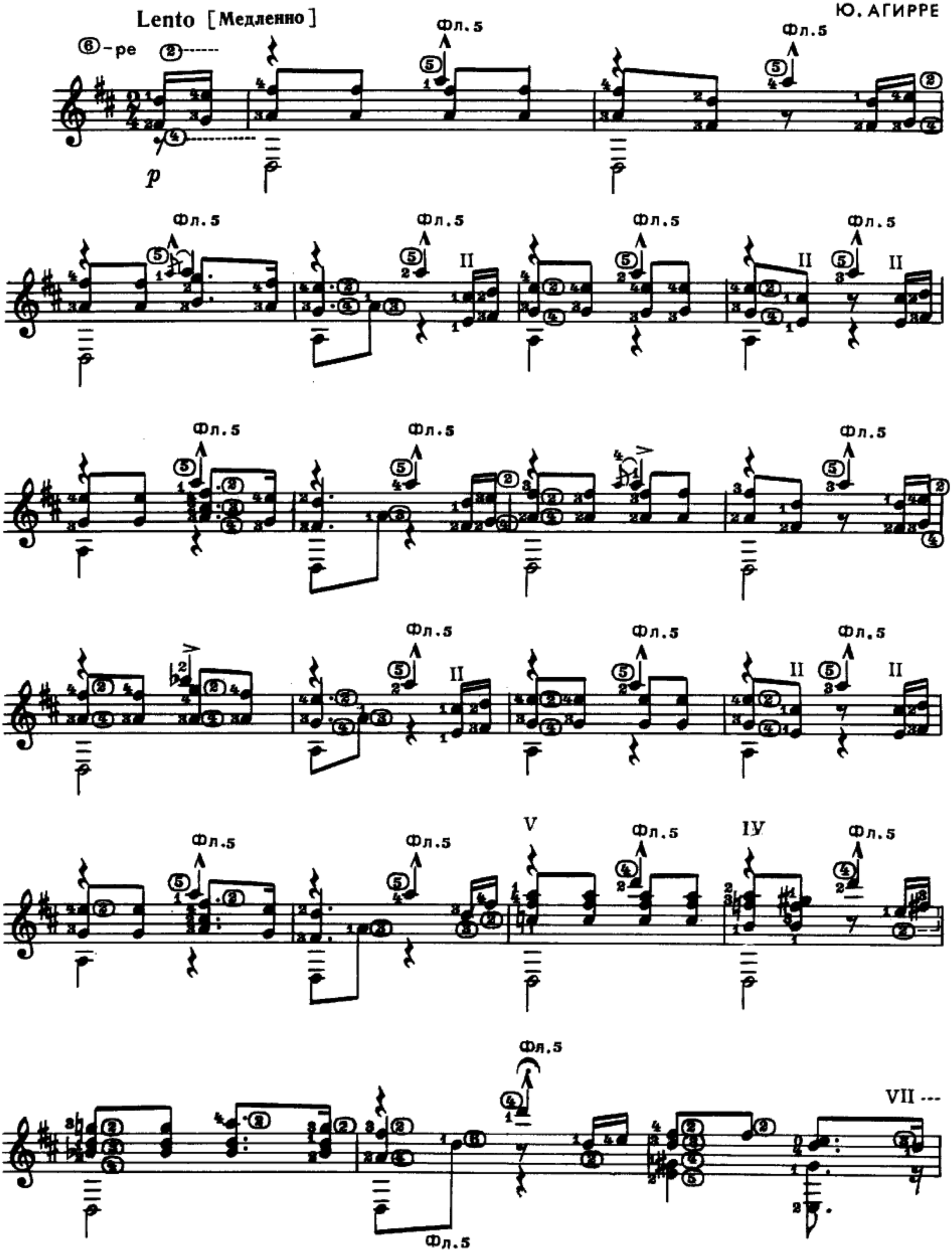
Ю. АГИРРЕ