

**LE TANDANGO**  
*Varia*  
POUR  
**Guitare,**  
PAR  
**D. AGUADO.**

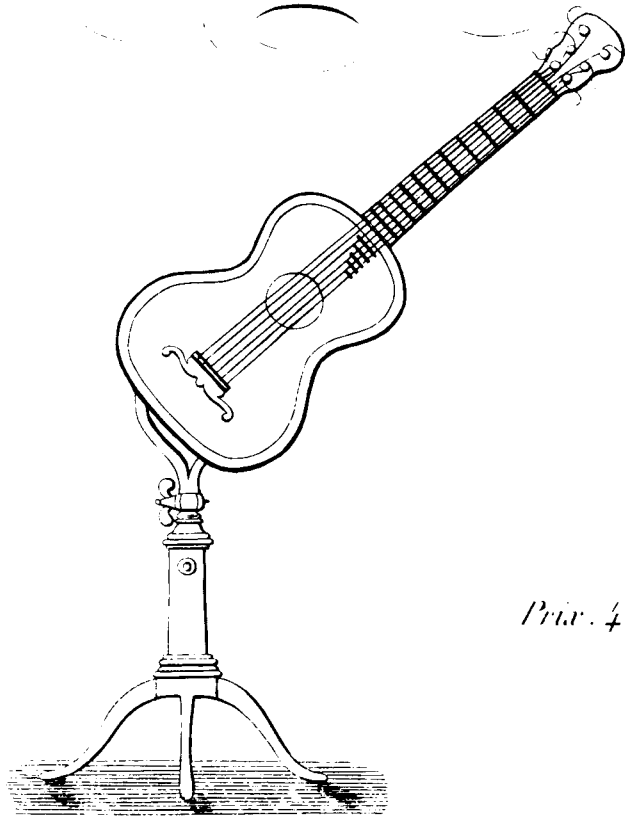

*Op. 16.*  
*Propriété de l'Auteur*

*Prix. 4<sup>f</sup>. 50.*

*À PARIS, chez l'Auteur, boulevard du TRÉPOÛTS ON, en face l'ancienne Place des Italiens, N<sup>o</sup> 3  
et chez les principaux Éditeurs de Musique.*

**Publisher's Note:**

In the original edition this title page is followed by a blank page and a standard page with the heading "Advertencia / Avertissement". As this latter page has already been reproduced several times within other works in this volume, to economise on space both pages have been omitted from the present work.

*D. Aguado*  
[179]

Adagio.

*Allegro vivace.*

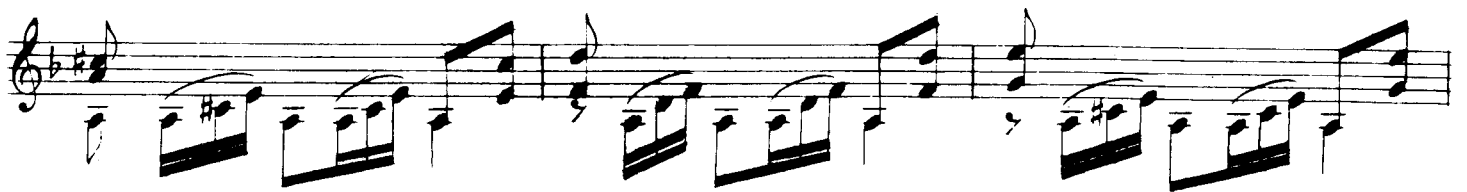

**E1**

# **FANDANGO VARIADO**

para Guitarra sola

*POR*

*D. Dionisio Aguado.*

*Op. 16*

Propiedad.

*Precio 12 rs.*

# FANDANGO

## GUITARRA

**INTROD** **ADAGIO**

4ª corda

2 FANDANGO  
ALL VIVACE

GUITARRA

GUITARRA

- Staff 3: Features a circled '1', a circled '2', and a 4th fret barre.
- Staff 4: Includes a 3rd fret barre and a 4th fret barre.
- Staff 5: Starts with a 7th fret barre and includes a circled '2'.
- Staff 6: Contains a 3rd fret barre and a 4th fret barre.
- Staff 7: Shows a 6th fret barre and a 5th fret barre.
- Staff 8: Features a 3rd fret barre and a 3rd fret barre.
- Staff 9: Shows a 3rd fret barre and a 3rd fret barre.
- Staff 10: Shows a 3rd fret barre and a 3rd fret barre.

GUITARRA

GUITARRA

GUITARRA

7

