

Eyþór Þorláksson

# GÍTARKENNSLUBÓK

1. HEFTI

GÍTARSKÓLINN

[www.eythorsson.com](http://www.eythorsson.com).

## C dúr

Allar æfingar sem komu fyrir í síðustu bók (Fyrstu Gítartónarnir) voru í C dúr, þ.e.a.s þær hafa verið byggðar upp á C dúr tónstiganum eða nótnastafrófinu með óbreyttum tónum, C, D, E, F, G, A, H. C dúr tónstíginn er því búinn til með því að ganga í gegnum nótnastafrófið frá C þangað til nótan C kemur fyrir aftur. C dúr tónstíginn er því byggður upp á litlum og stórum tónskrefum, og eru litlu skrefin á milli þriðja of fjórða tóns, E - F, og milli sjöunda of áttunda tóns, H - C, skrefin milli hinna tónanna eru öll stór. Lítið skref er því tónbilið frá einhverjum ákveðnum tóni til þess næsta fyrir ofan eða neðan. Á gítarnum er þetta tónbil myndað með því að færa fingur til um eitt band upp eða niður. Stórt skref er því myndað með því að færa fingur um tvö bönd frá ákveðnum tóni upp eða niður.

### C dúr tónstigi

### Tónstigaæfing í C dúr

### Brotnir samhljómar 1

### Brotnir samhljómar 2

# REGN

Andante

3 p i p i p i p i o.s.frv.

1 3 3 2

4 3 3 3 2

1 2 3 i p i p i p

1 3 3 0 3 i p i p i p

# VALS NR. 4

Moderato

# SKÓSMÍÐADANS

Allegro

## G dúr

G dúr hefur eitt eiginlegt formerki, kross sem settur er fremst á nótnastrenginn á eftir lyklinum. Krossinn gildir lagið á enda nema annað sé ákveðið (afturköllunarkerki, tóntegundaskipti). Krossinn kemur á efstu línuna í nótnastrengnum F línuna, og verða því allar F nótur hækkaðar samkvæmt því.

### Tónstigi í G dúr

3 0 2 3 0 2 4 0 2 0 1 3 0 2 3  
i m i m o.s.frv.  
p

p

### Tónstigaæfing í G dúr

### Brotnir samhljómar 1

### Brotnir samhljómar 2

# KÁTI GÍTARLEIKARINN

M. Carcassi

Andantino

# VALS NR. 5

Moderato

2 1 3

2 1 0 4

2 1

4

4

4

2 4

3

2 1 3

4

2 1

2 1

2 1

3

3

3

3

# HOPSER

M. Carcassi

Andante

0 1 2 3 3 4

0 1 2 3 3

4 3 2 2 0 1 2

3 3 2 2

0 0 1 4 0 1 1

a i m a i m

3 p 2 3

1 4 0

*Fine*

*D. C. al Fine*

## D dúr

D dúr hefur tvö eiginleg formerki. Kross fyrir F og C. Til að auðvelda fingrasetningu í þessari tóntegund, er fyrsti fingur vinstri handar staðsettur á öðru bandi (II pos.). Rómversku tölurnar gefa til kynna hvenær svo skuli vera.

### Tónstigi í D dúr

II-----  
0 1 3 0 1 0 1 2 0 1 2 4  
p----- i m o.s.frv.  
p-----

### Tónstigaæfing í D dúr

II-----  
p----- i m p i  
p----- p i p i p i p i  
1 2 0 1 3 0 1 0 2 3 1  
p-----

### Brotnir samhljómar 1

### Brotnir samhljómar 2

# TONADILLA

Moderato

# GIGUE

2 0 2 3 0 3 0 2 2 0

3 p i p

2 3 3 1

2 0 2 1

2 p i p

2 0 1

2 0 1 0 3 2 3

p p p D. C. al Fine

# NAPOLEON MARS

## A dúr

A dúr hefur þrjú eiginleg formerki. Kross fyrir F, C og G.

### Tónstigi í A dúr

### Tónstigaæfing í A dúr

### Brotnir samhljómar 1

### Brotnir samhljómar 2

# FANDANGO

Andante

1 2 3 4

2 3

3

1 2

3 4

2 3

2 3

3

3 4

2 3 4

4

1

1 3 2

4 3 1 2

3 4

2 3

3 4

2 3 4

4

1 2

3

3 4

2 3 4

4

1 2

3

# PRIMAVERA

*Allegretto*

II

# MARS

M. Carcassi

Maestoso

# MENUET

D. Aguado

# KRAFTUR SÖNGSINS

Adagio

Katalónskt fljólag

# PRELUDE

*Larghetto*

# MAZURCA

# DIVERTIMENTO

Eyþór Þorláksson

# FYRSTU GÍTARTÓNARNIR

Kennslubók fyrir byrjendur

GÍTARSKÓLINN

[www.eythorsson.com](http://www.eythorsson.com).

## NÓTURNAR Á FYRSTA STRENG

### ÞRJÁR NÓTUR Á FYRSTA STRENG

Þrýstið fingurgómunum þétt niður framan við málmböndin.  
Ekki þrýsta fingrunum ofan á málmböndin.

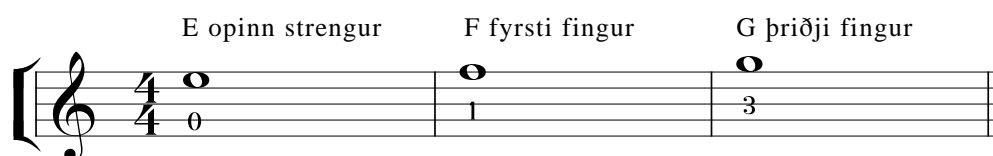

Heilnótan hefur fjögur taktslög. Hún er slegin á fyrsta taktslaginu og látin hljóma hin þrjú taktslögin. Teljið 1, 2, 3, 4.

### HEILNÓTUR Á FYRSTA STRENG

Í þessari æfingu eru aðeins heilnótur þær sem sýndar eru hér að ofan. Notið i og m fingur hægri handar og kroppið í strenginn (tirando), eða látið fingurna detta á næsta streng (apoyando) þegar slegið er. (i = vísifingur, m = langatöng).

Nemandi:

Kennari:

## HÁLFNÓTUR Á FYRSTA STRENG

Nú þarf tvær hálfnótur til að fylla út í taktinn og þá þarf að telja  
1, 2 í fyrri hálfnótuna og 3, 4 í þá síðari. Teljið 1, 2, 3, 4.

Nemandi:

Kennari:

Nemandi:

Kennari:

## FJÓRÐAPARTSNÓTUR Á FYRSTA STRENG

Nú er ein nóta fyrir hvert taktslag.  
Teljið 1, 2, 3, 4.

Nemandi:

i m i m o.s.frv.

Kennari:

## NÓTURNAR Á ÖÐRUM STRENG

### ÞRJÁR NÓTUR Á ÖÐRUM STRENG

H opinn strengur      C fyrsti fingur      D þriðji fingur

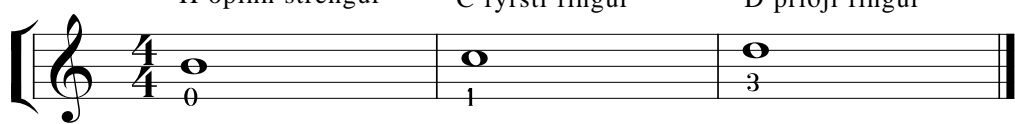

## HEILNÓTUR Á ÖÐRUM STRENG

Teljið 1, 2, 3, 4.

Nemandi:

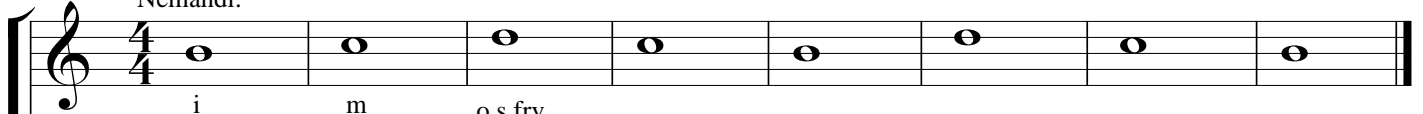

Kennari:

The 'Nemandi' part consists of a single treble clef staff in 4/4 time with eight measures of whole notes. The notes are G4, A4, B4, C5, B4, A4, G4, and F4. Below the notes are the labels 'i', 'm', and 'o.s.frv.' under the first three notes. The 'Kennari' part consists of a single treble clef staff in 4/4 time with eight measures of eighth notes. The notes are G4, A4, B4, C5, B4, A4, G4, and F4. The staff ends with a double bar line.

## HÁLFNÓTUR Á ÖÐRUM STRENG

Teljið 1, 2 í fyrri hálfnotuna og 3, 4 í þá síðari.

The exercise is presented in two systems. The first system has two staves: the top staff is a treble clef with four measures of half notes (G4, A4, B4, C5) and the bottom staff is a treble clef with four measures of eighth notes (G4, A4, B4, C5). The second system also has two staves: the top staff is a treble clef with four measures of half notes (B4, A4, G4, F4) and the bottom staff is a treble clef with four measures of eighth notes (B4, A4, G4, F4). The staff ends with a double bar line.

# FJÓRÐAPARTSNÓTUR Á ÖÐRUM STRENG

Nemandi:

i m i m o.s.frv.

Kennari:

## NÓTURNAR Á E OG H STRENG

| Note | Fret | Fingering |
|------|------|-----------|
| H    | 0    | 0         |
| C    | 1    | 1         |
| D    | 3    | 3         |
| E    | 0    | 0         |
| F    | 1    | 1         |
| G    | 3    | 3         |

## ÆFINGAR Á E OG H STRENG

Nemandi:

Kennari:

Nemandi:

Kennari:

### ÆFINGAR Á E OG H STRENG (framh.)

Nemandi:

Kennari:

---

Nemandi:

Kennari:

## ÞRÍSKIPTUR TAKTUR

Nú eru þrjú taktslög í hverjum takti. Punktur (.) á eftir hálfnotu lengir gildi hennar um helming. Punkteruð hálfnota gildir því í þrjú taktslög.

### VALS NR. 1

Teljið 1, 2, 3.

Nemandi:

Kennari:

### VALS NR. 2

Nemandi:

Kennari:

# NÓTURNAR Á ÞRÍÐJA STRENG

## TVÆR NÓTUR Á ÞRÍÐJA STRENG

G opinn strengur                      A annar fingur

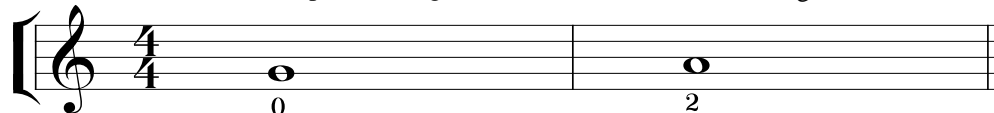

0    2

## ÆFING Á G STRENG

Teljið 1, 2, 3, 4.

Nemandi:

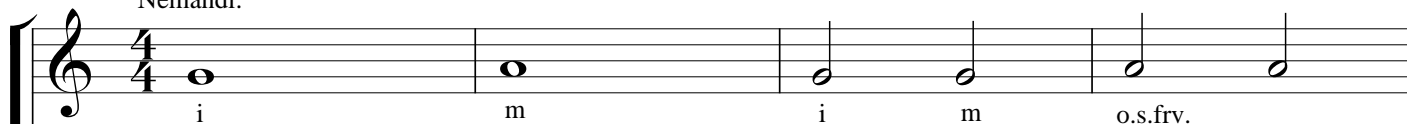

i                      m                      i                      m                      o.s.frv.

Kennari:

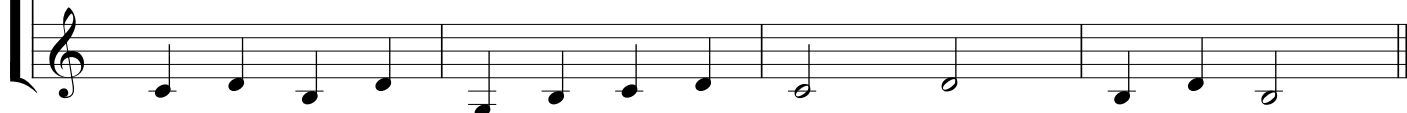
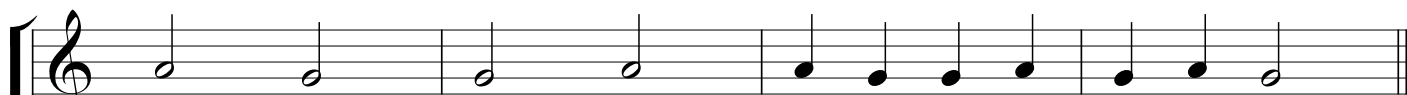
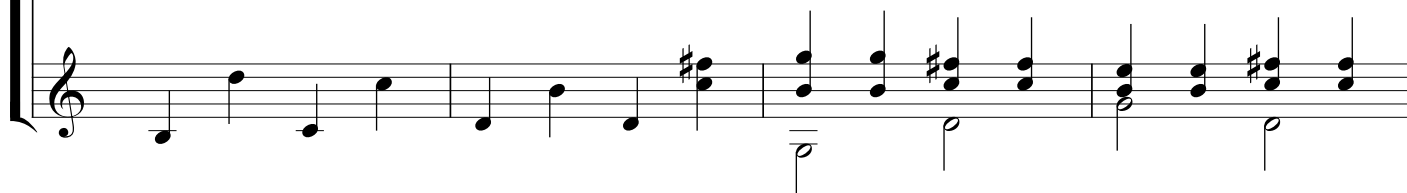
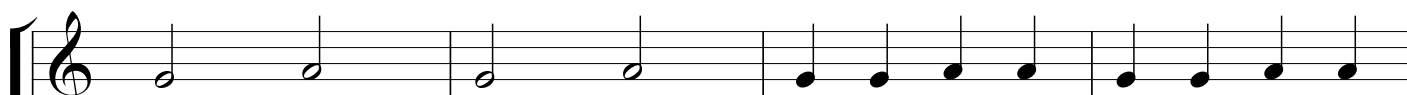

## UPPRIFJUN

Nóturnar á fyrsta, öðrum og þriðja streng

Diagram showing the first exercise on a single staff in 4/4 time. The notes are G, A, H, C, D, E, F, G. Fingerings are indicated by numbers 0, 2, 0, 1, 3, 0, 1, 3. Circled numbers 1, 2, and 3 are placed below the staff, with dashed lines indicating the sequence of notes for each finger.

## ÆFINGAR Á E, H OG G STRENG

Nemandi:

Diagram showing the first exercise for the student (Nemandi) on a single staff in 4/4 time. The notes are G, A, H, C, D, E, F, G.

Kennari:

Diagram showing the first exercise for the teacher (Kennari) on a single staff in 4/4 time. The notes are G, A, H, C, D, E, F, G.

Diagram showing the second exercise on two staves in 4/4 time. The notes are G, A, H, C, D, E, F, G. Fingerings are indicated by numbers 0, 2, 0, 1, 3, 0, 1, 3.

Nemandi:

Diagram showing the second exercise for the student (Nemandi) on a single staff in 3/4 time. The notes are G, A, H, C, D, E, F, G.

Kennari:

Diagram showing the second exercise for the teacher (Kennari) on a single staff in 3/4 time. The notes are G, A, H, C, D, E, F, G.

Diagram showing the third exercise on two staves in 4/4 time. The notes are G, A, H, C, D, E, F, G. Fingerings are indicated by numbers 0, 2, 0, 1, 3, 0, 1, 3.

## TVÍRADDAD

Tvíraddaðar æfingar með öllum nótunum sem komnar eru.  
Þumalfingur hægri handar (p) spilar nótturnar með leggina niður,  
en vísifingur (i), langatöng (m) og baugfingur (a), spila nótturnar með leggina upp.

Nemandi:

Kennari:

Nemandi:

Kennari:

## Á SKÍÐUM

Í þessari æfingu verður að gæta þess að nóturnar í neðri röddinni haldi áfram að hljóma á meðan nóturnar í efri röddinni eru slegnar.

# ALLIR Í LEIK

Nemandi:  
m  
0

i

3

1 0 3

pl

Kennari:  
p

## ÁTTUNDAPARTSNÓTUR

Áttundapartsnótur gilda í hálf taktslag. Tvær áttundapartsnótur jafngilda einni fjórðapartsnótu. Ef tvær eða fleiri koma í röð þá eru þær oft tengdar saman með bjálka. Þegar talið er í taktinn með áttundapartsnótum þarf að átta sig á því að tvær koma á taktslagið.

### ÁTTUNDAPARTSNÓTUR Á E OG H STRENG

Nemandi:

Kennari:

Nemandi:

Kennari:

# ÆFING Á E, H OG G STRENG

Nemandi:

Kennari:

### VALS NR. 3

Nemandi:

Kennari:

# NÓTURNAR Á FJÓRÐA STRENG

## ÞRIJÁR NÓTUR Á FJÓRÐA STRENG

D opinn strengur      E annar fingur      F þriðji fingur

0                      2                      3

## HEILNÓTUR

Nemandi:

Kennari:

## HÁLFNÓTUR

Nemandi:

Kennari:

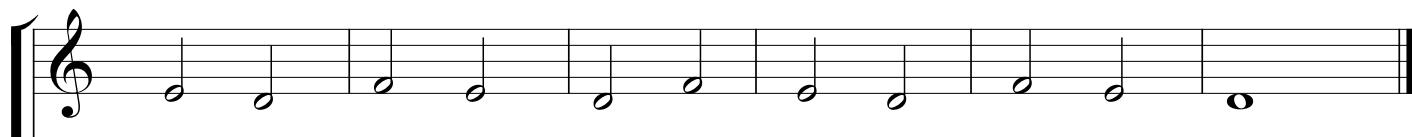
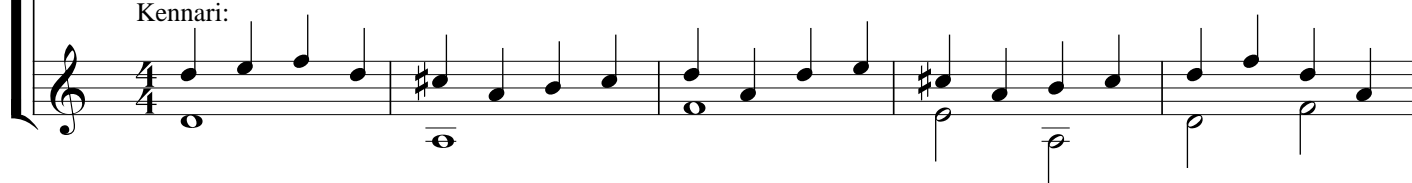

# FJÓRÐAPARTSNÓTUR

Nemandi:

*p* *p* *p* *p*

Kennari:

### ÆFING MEÐ D BASSA

Nemandi: *i m* *i m*

Kennari: *p p*

## ÆFING Á FYRSTU FJÓRUM STRENGJUNUM

Nóturnar á D strenginn eru slegnar með þumalfingri (p), en nóturnar á hinum strengjunum eru slegnar með vísifingri (i) og löngutöng (m) til skiptis.

Nemandi:

Kennari:

m p p i m i m i o.s.frv.

m p i p p p p p

m i m i m i p p i

# SIGNIR SÓL

Nemandi:

Kennari:

# Á VEIÐUM

## SKÓGARFERÐ

Þegar spila þarf H nótuna og D nótuna samtímis, verður að spila H nótuna á fjórða bandi á þriðja streng. Þetta er auðkennt með því að setja númerið (3) undir nótuna.

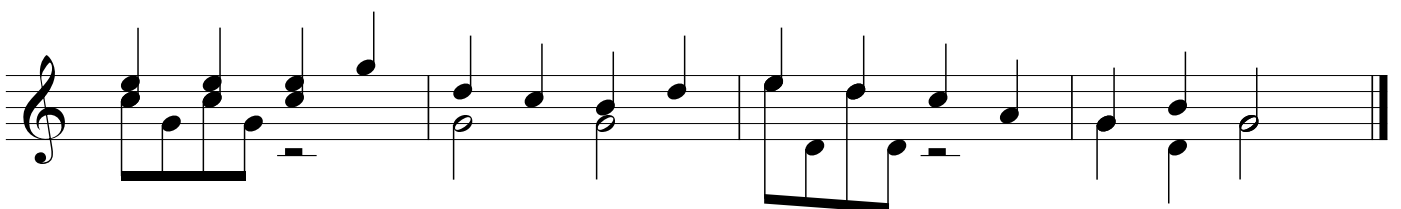
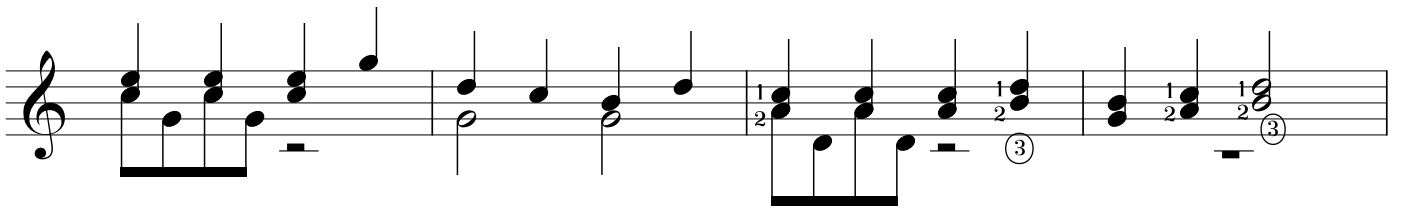
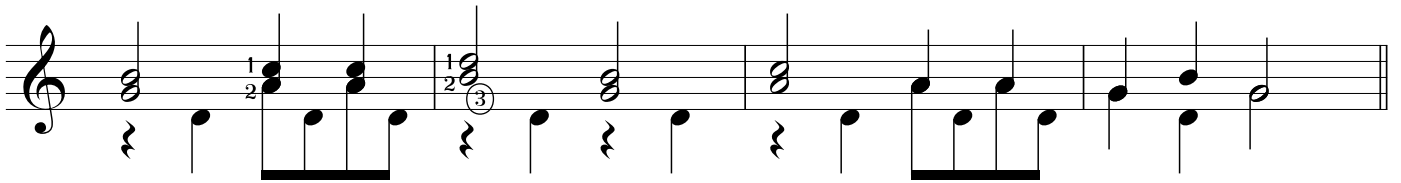
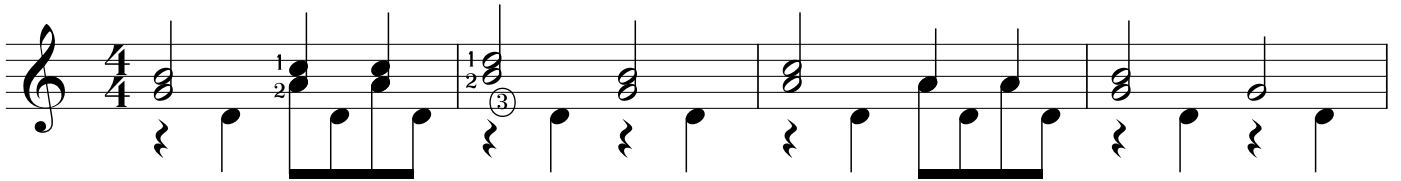

# NÓTURNAR Á FIMMTA STRENG

## ÞRÍJÁR NÓTUR Á FIMMTA STRENG

A opinn strengur      H annar fingur      C þriðji fingur

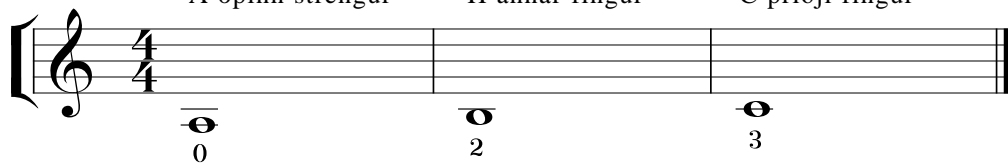

0                      2                      3

## HEILNÓTUR

Nemandi:

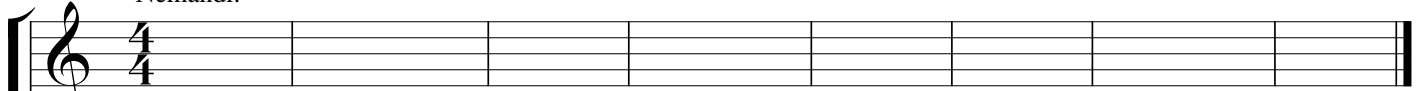

Kennari:

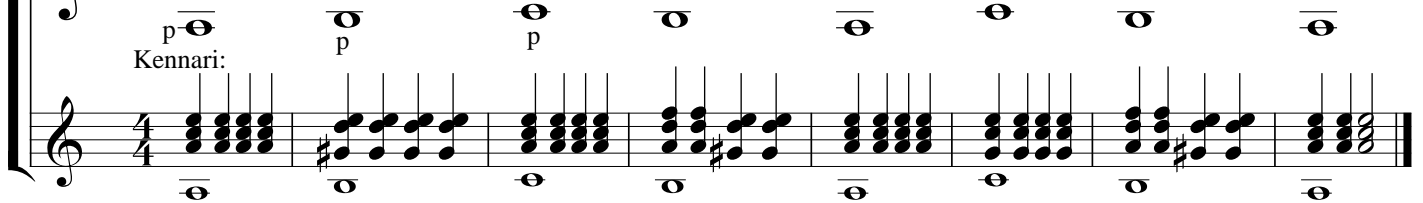

p                      p                      p

## HÁLFNÓTUR OG FJÓRÐAPARTSNÓTUR

Nemandi:

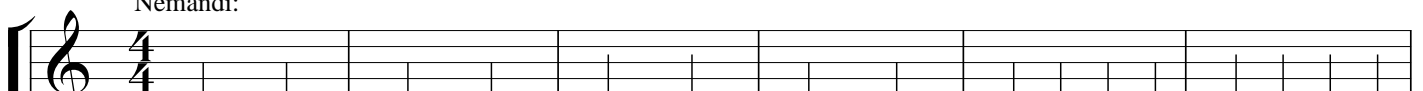

Kennari:

p                      p                      p

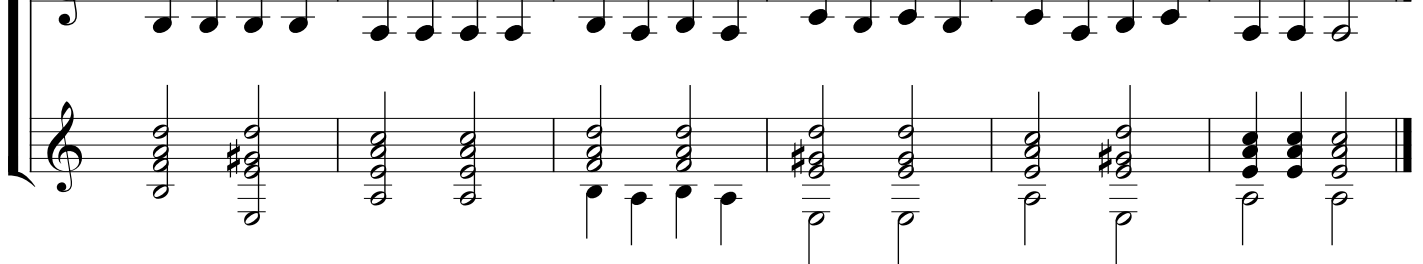
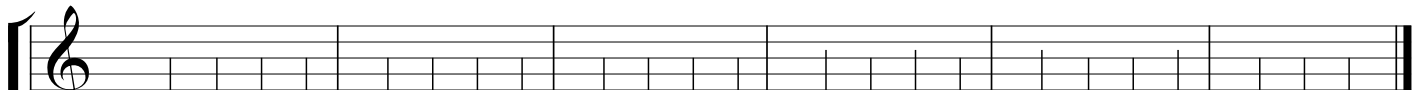

# FRJÁLS ERTU FUGLINN MINN

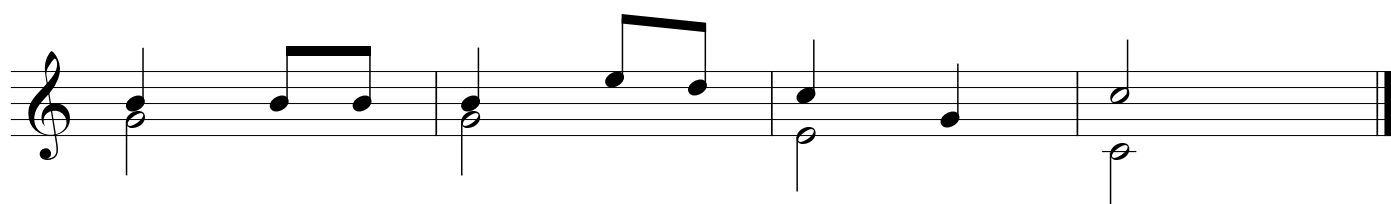
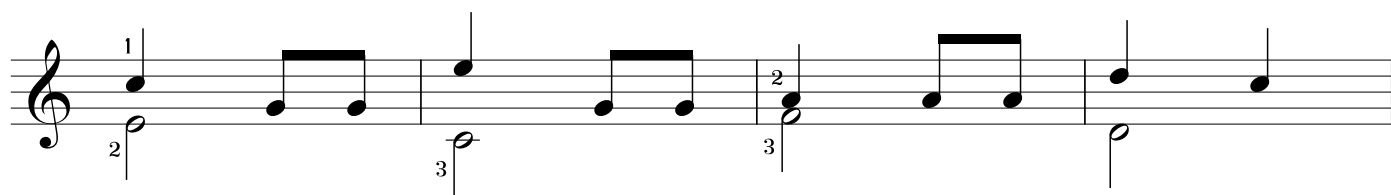
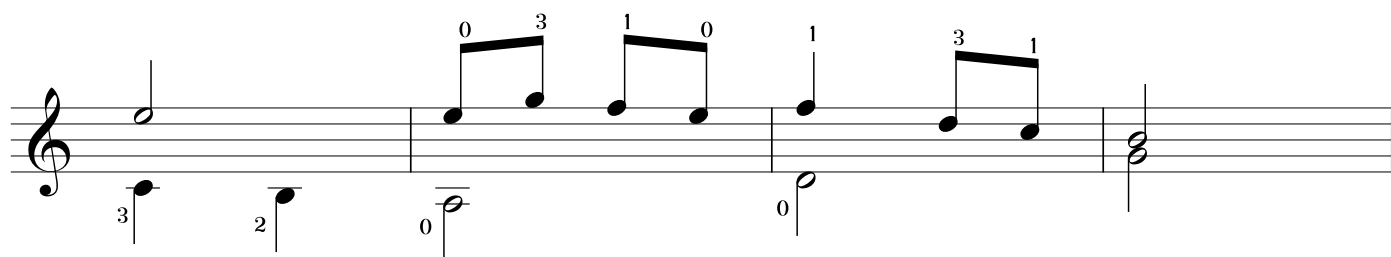
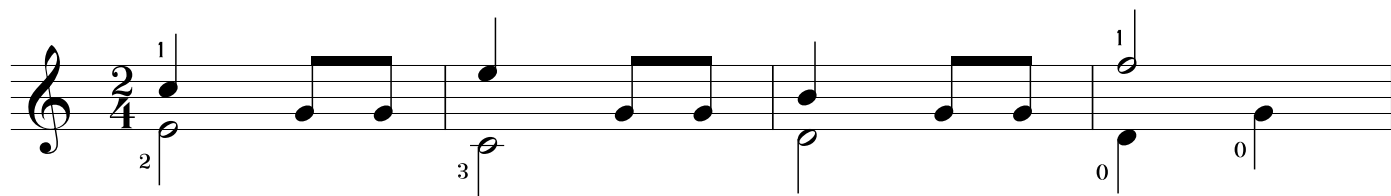

# FRAM Í DAL

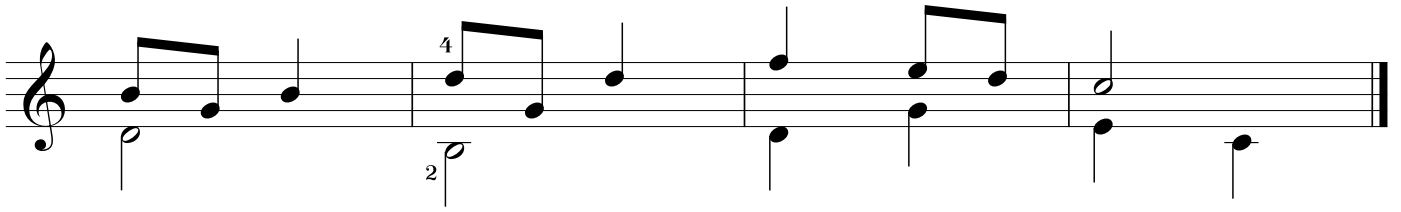
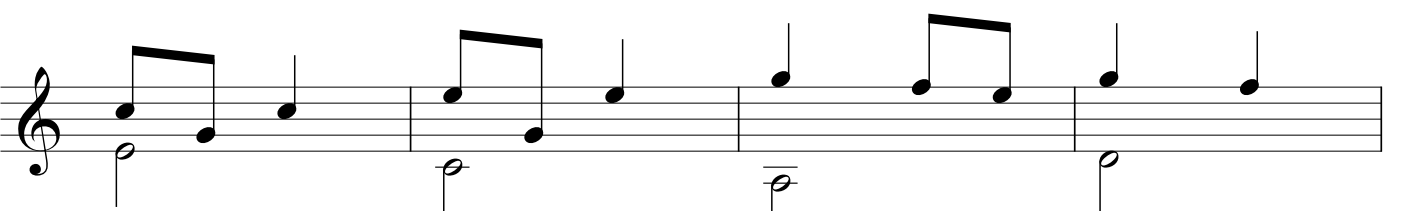
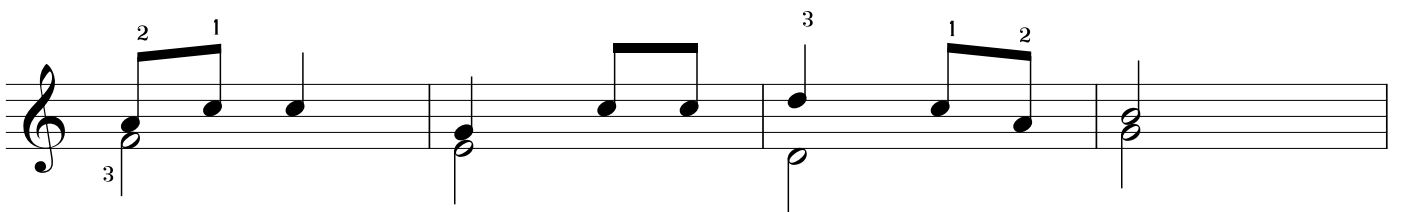
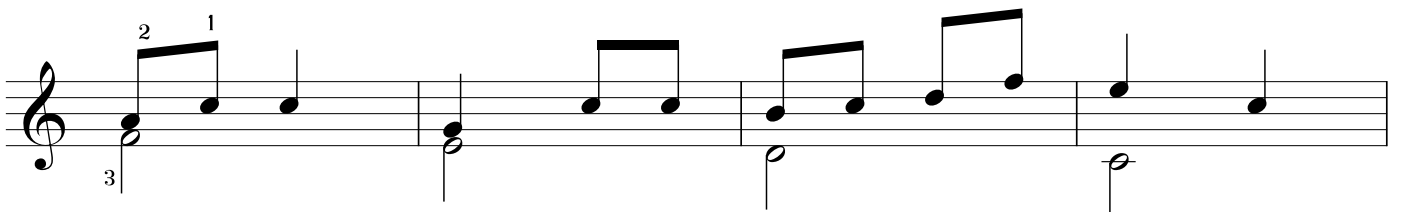
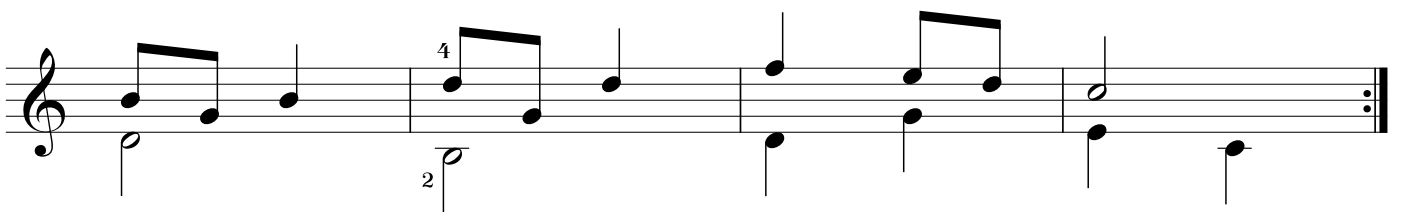
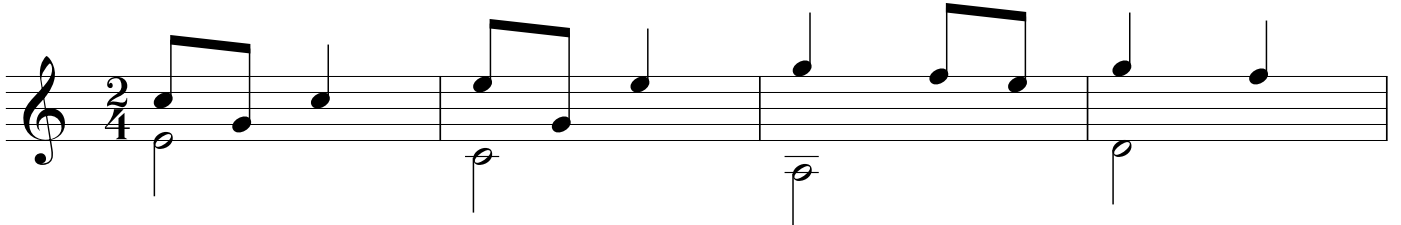

# NÓTURNAR Á SJÖTTA STRENG

## ÞRIJÁR NÓTUR Á SJÖTTA STRENG

E opinn strengur      F fyrsti fingur      G þriðji fingur

0      1      3

## HEILNÓTUR

Nemandi:

Kennari:

## HÁLFNÓTUR OG FJÓRÐAPARTSNÓTUR

Nemandi:

Kennari:

## UPPRIFJUN

Nóturnar á bassastrengjunum, fjórða fimmta og sjötta streng.

Diagram showing fret positions for notes E, F, G, A, H, C, D, E, F on the bass strings. The notes are placed on a staff with a 4/4 time signature. Fret positions are indicated by numbers 0, 1, 3, 0, 2, 3, 0, 2, 3. Circled numbers 4, 5, and 6 indicate specific fret positions for the notes D, A, and E respectively.

## ÆFINGAR Á BASSASTRENGINA

Leikið þessar æfingar með þumalfingri (p).

Diagram showing six exercises for the bass strings. The exercises are written on a staff with a 4/4 time signature. The notes are placed on a staff with a 4/4 time signature. The exercises consist of various rhythmic patterns and scales. The first exercise is in 4/4 time. The second exercise is in 4/4 time. The third exercise is in 4/4 time. The fourth exercise is in 3/4 time. The fifth exercise is in 4/4 time. The sixth exercise is in 4/4 time.

## ÆFINGAR Á ALLA STRENGINA

Nú á nemandinn að vera fær um að þekkja alla tónana í díatóníska tónstiganum á fyrstu fjórum böndunum. Tölurnar með hringjunum tákna strengina sem nótarnar falla á, en tölustafirnar undir nótunum tákna fingurna og bandið þar sem nótan er.

A single staff of music in treble clef showing a sequence of notes across four strings. Above the staff, circled numbers 6, 5, 4, 3, 2, and 1 indicate the string used for each note. Below the staff, numbers 0, 1, 2, and 3 indicate the fret position for each note. The notes are: G4 (string 6, fret 0), A4 (string 5, fret 0), B4 (string 4, fret 0), C5 (string 3, fret 0), D5 (string 2, fret 0), E5 (string 1, fret 0), F5 (string 1, fret 1), G5 (string 1, fret 3).

## VÖGGUVÍSA

A B C D

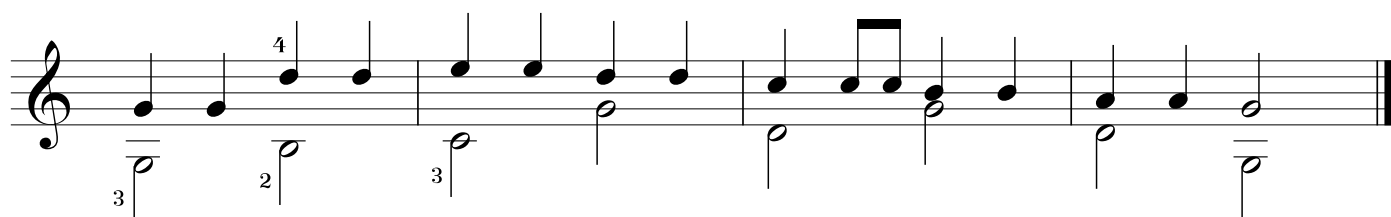
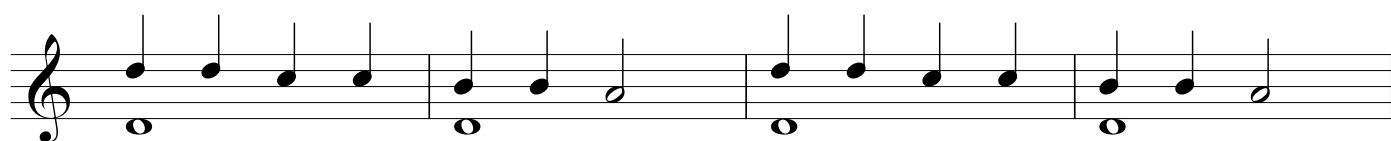
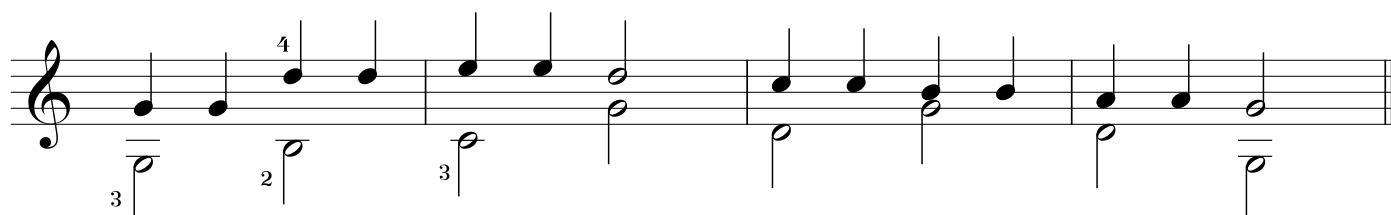
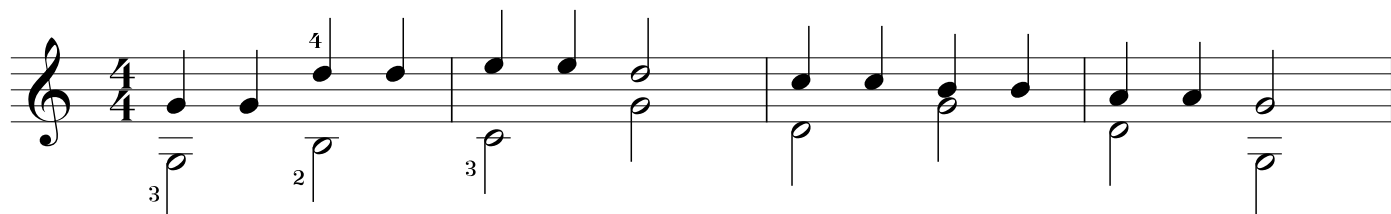

# GÖNGUVÍSA

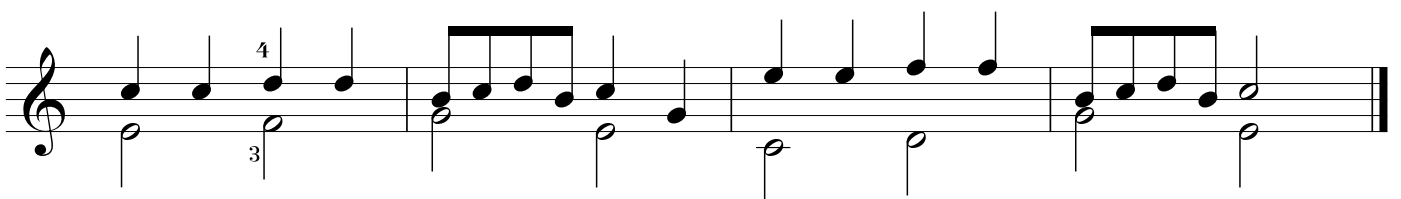
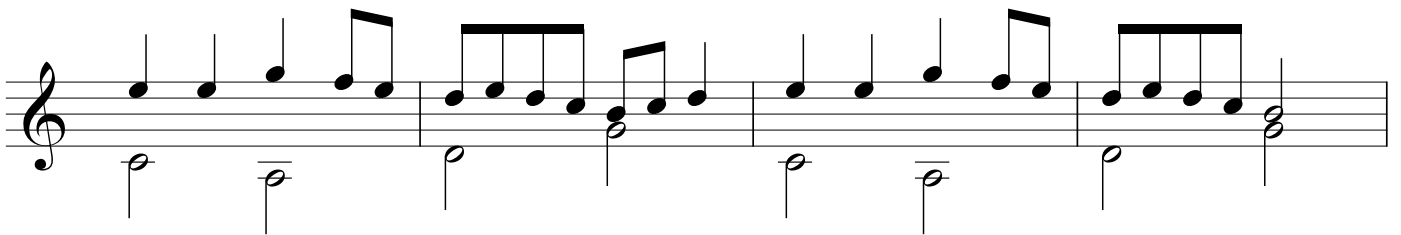
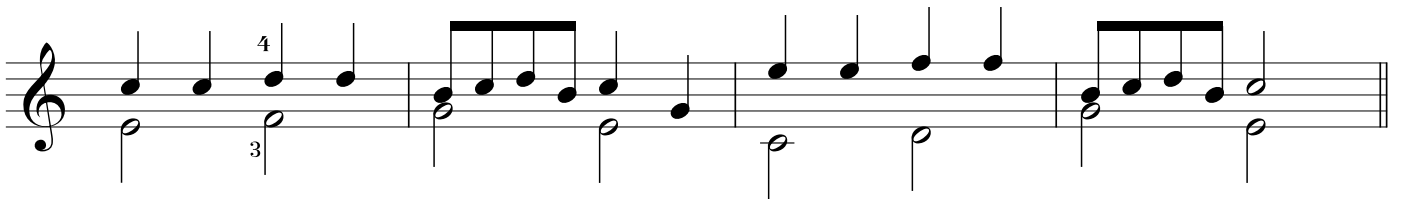
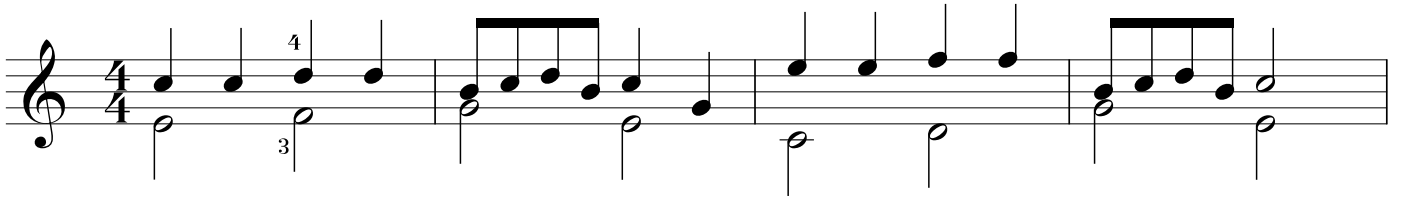

## BREYTTIR TÓNAR OG FORMERKI

Við athugun á töflunni yfir díatóníska tónstigann (þ.e. tónana sem búið er að læra), má sjá að það vantar marga tóna til þess að allir tónarnir á gripbrettinu komi fram. Þessa tóna má mynda með því að nota formerki, sem hækka eða lækka stofntónana.

Hækkaða og lækkaða tóna má nefna breytta tóna til aðgreiningar frá stofntónunum. Breytingarnar eru táknnaðar með formerkjum.

Kross hækkar tóninn um eitt band á griðbrettinu.

6 5 4

3 2 1

Bé lækkar tóninn um eitt band á gripbrettinu.

1 2 3

4 5 6

| Lækkaður | Stofntónn | Hækkaður |
|----------|-----------|----------|
| ces      | C         | cís      |
| des      | D         | dís      |
| es       | E         | eís      |
| fes      | F         | fís      |
| ges      | G         | gís      |
| as       | A         | aís      |
| bé       | H         | hís      |

# GLETTINN MÁNINN

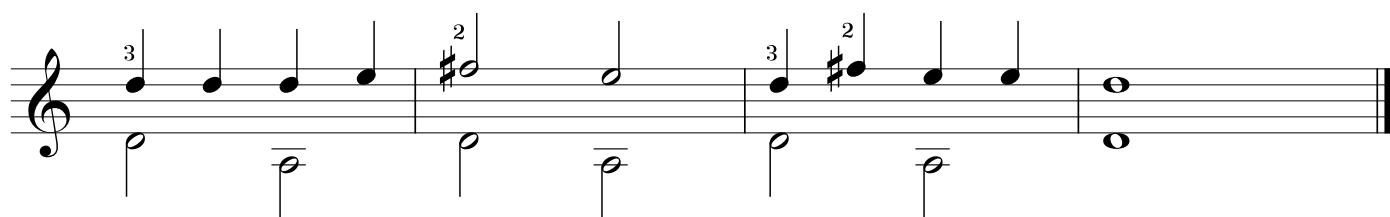
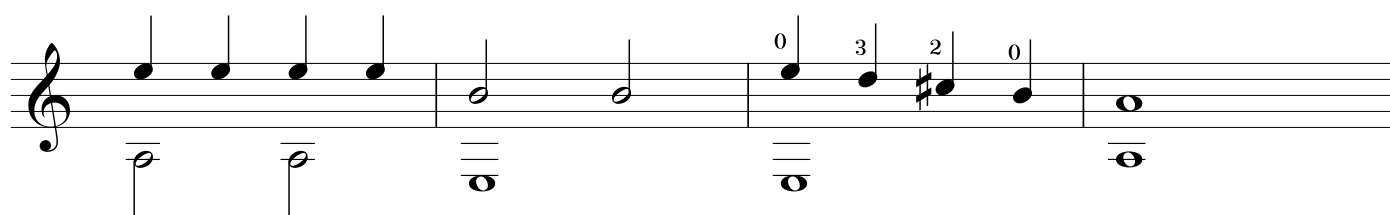
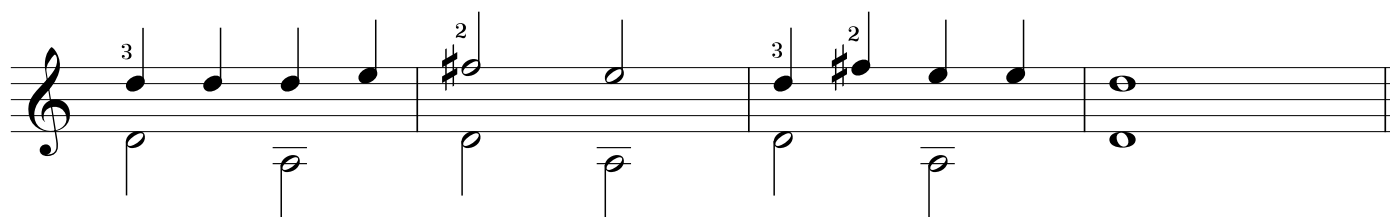
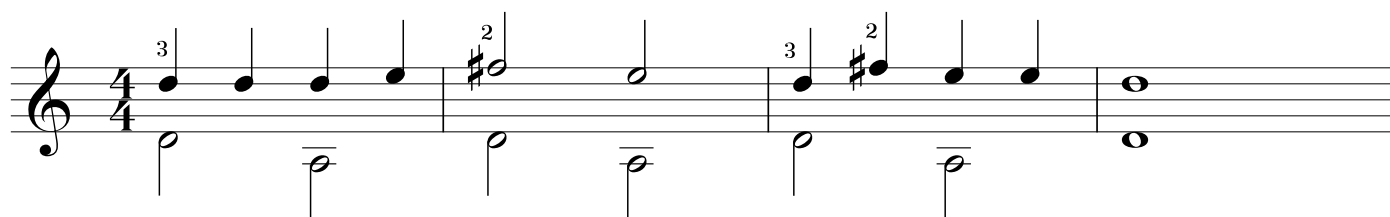

# ÞAÐ ER LEIKUR AÐ LÆRA

EYTHOR THORLAKSSON

# SIGHT READING SAMPLES

FOR

**GUITAR**

1st - 8th Grade

The Guitar School - Iceland  
[www.eythorsson.com](http://www.eythorsson.com)

# SIGHT READING SAMPLES

(For Guitar)

## 1st Grade

Andante

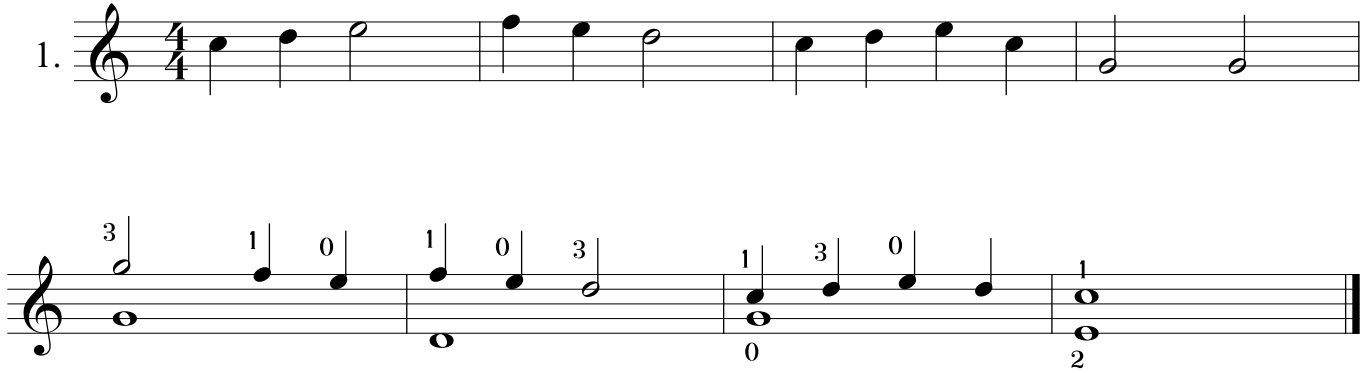
1. 

Moderato

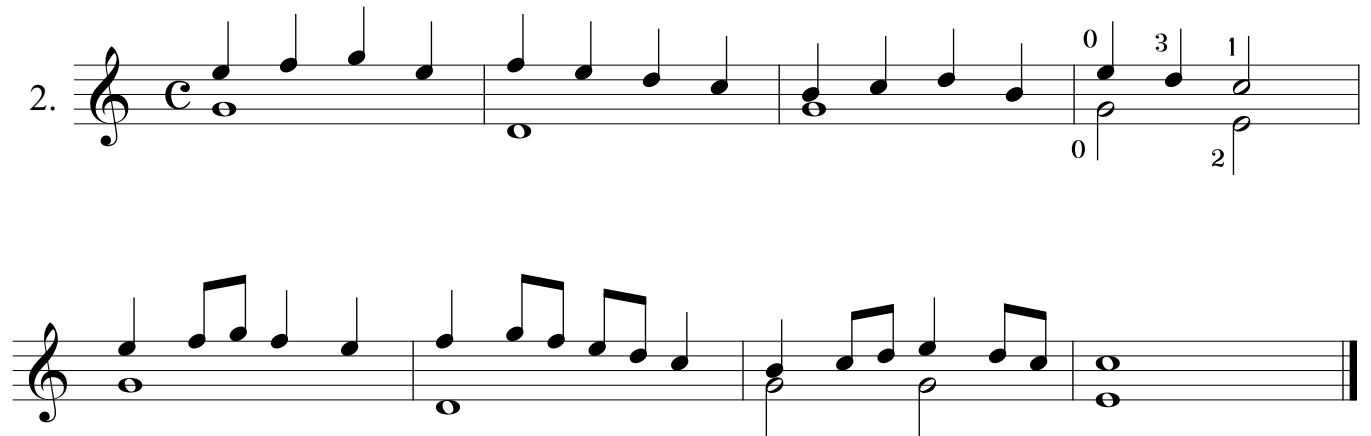
2. 

Allegretto

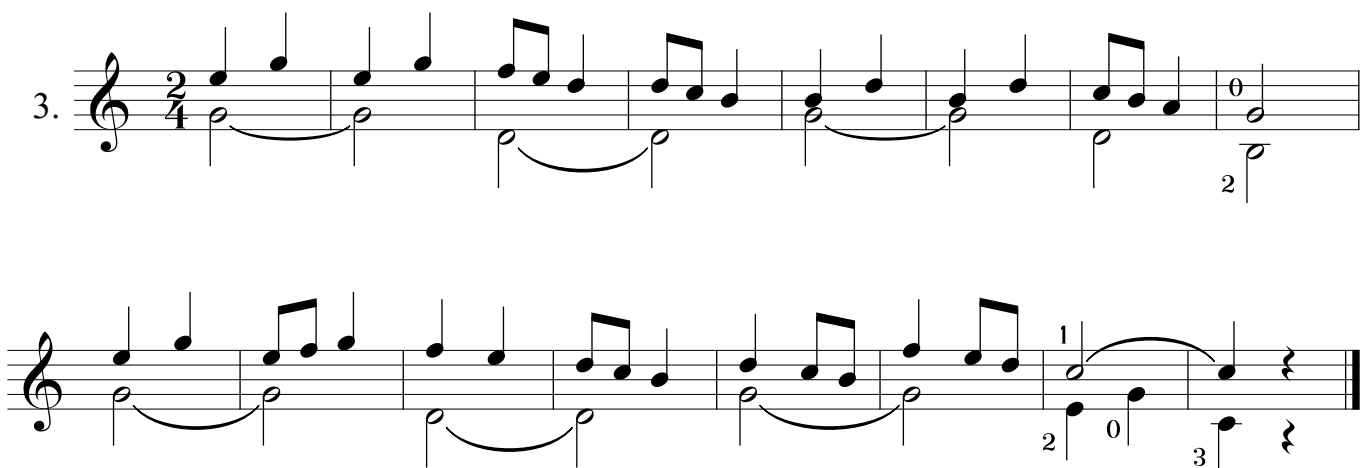
3. 

## 2nd Grade

Moderato

1.

Allegretto

2.

Allegro

3.

### 3rd Grade

Andante

1.

2. 4 2 1 0 2 3 2 4 2 1 0 3 2 3

Andante

2.

3 1 0 4 2 0

Andante

3.

4 2 1 0 3 3 2

II

3 2 4 2 0 1 2 1

# 4th Grade

Andante

1.

### 4th. Grade

Andante

2.

3

4 2 1 0 3

3 2 3 1 0 3 0

4 2 4 2 4 2 0 3 4 4

3 1 2 1

2 4 3 0 1 1 2 3 5

3 3 0 2 0 3

# 5th Grade

Andante

1. *mf*

3 0 1 0 2

IV-<sub>1</sub>

V III I

4 3 2 4 3

rit.-----

# 5th Grade

Andante

# 6th Grade

Lento

1. *p*

*mf*

II

*p* *cresc.*

*mf* VII II

# 7th Grade

Andante

1. *mp*

*cresc.* *mf*

*mp*

*mf*

# 7th Grade

Andante

2. *p*

*mf*

*p sf p sf*

*f*

*mf*

V VII II

V VII VII V

III V

# 8th Grade

Lento

1. *mf*

II.....

*cresc.* *f*

*mf*

VII.....

*cresc.* *f*

*mf*

# 8th Grade

Larghetto

2. *p*

*cresc.*

*mf*

*cresc.* *f*

II- - - - -

IV- - - - - VII- - - - -

*dim.*

*p* *cresc.* *f*